

QUOTE

"Advice is like snow; the softer it falls, the longer it dwells upon and the deeper it sinks into the mind."
—Samuel Taylor Coleridge

The Chelsea Standard

25¢
per copy

ONE HUNDRED-SEVENTEENTH YEAR—No. 29

CHELSEA, MICHIGAN, WEDNESDAY, DECEMBER 16, 1987

24 Pages This Week



DEMOLITION has begun on the former Sylvan Hotel as owners John and Anne Daniels will build an office-retail complex early next year. Village planning commis-

sion recently gave their final approval to site plans submitted for the project.

Planning Commission Gives Final Approval For Sylvan Hotel Plans

Chelsea Village Planning Commission gave final approval to site plans for the Sylvan Hotel submitted by John and Anne Daniels.

The approval came at a special meeting last Tuesday, Dec. 8. There were no other agenda items.

The former hotel is scheduled to be converted to a three-level retail and office complex with 12 total rental spaces available. Excavation on the north side of the building will create the main entrance. In addition, an elevator will be installed on the outside of the north wall, which will make it the only multi-floor building downtown to be accessible to the handicapped.

The plans were approved with several contingencies suggested by the village administration. Occupancy permits will not be granted until the contingencies are met.

The contingencies include:

- submission of a landscape plan and a detailed plan of the trash enclosure for review by the village.
- providing storm sewer details.
- providing a cross section drawing of

a retaining wall on the west side of the building.

- constructing the grade on the ramp to the courtyard area so that it complies with Washtenaw county handicapped standards.

- constructing new curb and sidewalk to village standards.
- showing how the areaways on the west side of the building will be drained.

In addition, variances will have to be obtained from the village regarding side yard requirements on the north side of the building and the trash enclosure location.

Demolition has already begun and should be completed by mid-January,

Anne Daniels said last week. The "Sylvan Hotel" sign has been down for nearly two weeks and workers filled up one dumpster.

"New construction should begin Feb. 1 and the building should be completed by mid-summer," Anne Daniels said last week.

Daniels said they have a waiting list of potential tenants.

"We had calls the minute the story was in the paper that we had purchased it," Daniels said.

"We shouldn't have any problem leasing space."

Daniels said the excavation of the north side should uncover the alleys from the original Chelsea bowling alley.

Novice Debate Team Qualifies for State Meet

Chelsea novice debate team placed fourth among 71 teams last Saturday at a qualifying tournament for this week-end's state meet at Central Michigan University.

The team of Bill Coelius, Jason Overdorf, Mindy Ryan and Sheila Tillman finished with a 7-1 record to qualify for this week-end's event.

"This team as a whole is the strongest novice debate team we've had at Chelsea since we won the state title in 1972," said coach Bill Coelius.

"We've more than surpassed goals that I set at the beginning of the year but didn't tell anybody about."

On the way to the fourth place finish the Bulldogs knocked off Lansing-Waverly and Birmingham-Seaholm, two perennially tough class A schools. They also defeated University of

Detroit High School, Ithaca, Frankmunth, Western Michigan Christian and Jackson County Western. Their only loss was to Birmingham-Marion, a girls school.

Chelsea was the highest placing class B school. Finishing ahead of the Bulldogs were Southfield-Lathrup, Birmingham Brother Rice and Muskegon Mona Shores.

Thirty-one teams will compete for the state title this week-end.

Another Chelsea team will take part in an open varsity tournament run at the same time as the state meet. That team will include Anna Flintoft, Marty Heller, Jenny Ghent and Danielle Delong.

The general question of debate is U.S. foreign policy in Latin America.

Adult Foster Care Home Subject of Public Hearing By Sylvan Twp. Planners

Sylvan Township Planning Commission is scheduled to hold a public hearing tonight at Sylvan Town Hall on an adult foster care home proposed for Cavanaugh Lake Rd.

Heritage Acres Chelsea is the tentative name of the home proposed by Dennis McNeely and Theresa Jokinen of Ann Arbor. McNeely and Jokinen are purchasing a 1,776 square foot house on 10 acres at 18000 Cavanaugh Lake Rd. for the business. Jokinen said they own two other adult foster care facilities, one of which they plan to close because it doesn't have enough residents. The other is in Ann Arbor at 5137 Pontiac Trail in Northfield township.

The owners are seeking a special use permit for the business. According to Sylvan Township Supervisor Don Schoenberg, the home is in an agricultural district. He said adult foster care homes are permitted in an agricultural district, as are golf courses, airports, churches and many other businesses, all of which require special use permits.

The owners are seeking the permit to allow seven to 12 residents. According to Jokinen, they plan to have eight residents.

A permit would not be necessary for six or fewer residents because the home would be considered a family dwelling, Schoenberg said.

"We're holding the public hearing more or less to let people know what's going on," Schoenberg said.

The planning commission's ruling will be final, Schoenberg said. The question will not go before the general township board.

Heritage Acres, according to Jokinen, will be for senior citizens who are not able to take care of themselves on a full-time basis but are too self-sufficient to need a nursing home.

"When we first went out there, we heard rumors that the home would be for troublesome adolescents or mentally retarded adults, but that's not the case," Jokinen said Friday.

"It'll be just for senior citizens.

They'll have to be ambulatory, although they can use a walker. We aren't going to deal with incontinence or catheters or anyone who needs a lot of care. And we'll keep them close in age. If we have eight people and a couple leave, there will still be enough people for group activities. Nursing homes are depressing and we want to stay as far away from that as possible."

Jokinen said she plans to live in the home with her two children.

The house won't need a lot of work, Jokinen said, although a lot of nice paneling will have to be removed due to fire prevention regulations.

Jokinen said she wants Heritage Acres residents to become involved with the Chelsea Senior Citizens organization and she hopes to have a van to transport them to the village and back.

Jokinen said that both she and McNeely have been involved in adult foster care for six years.

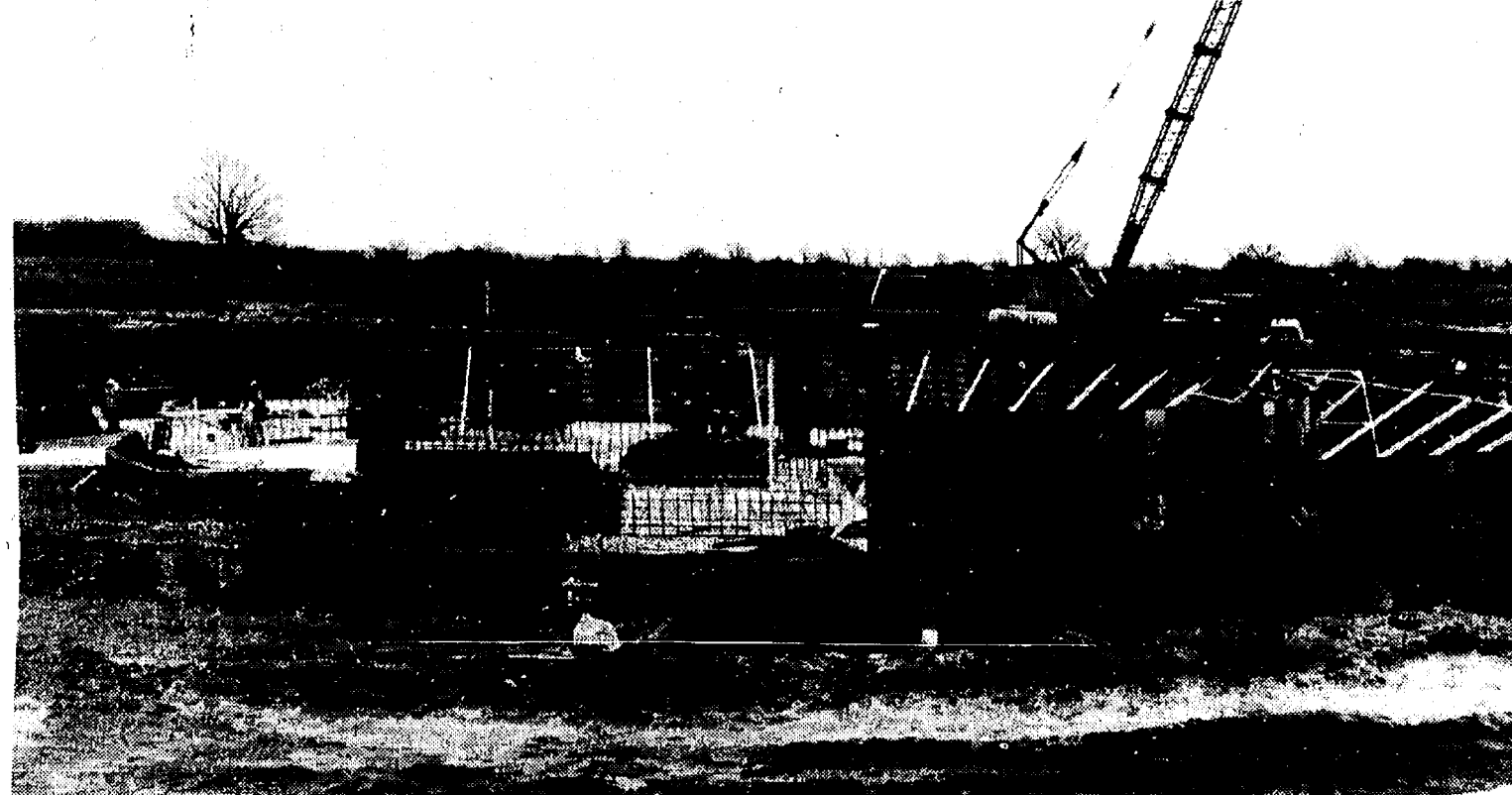

WORK IS MOVING RIGHT ALONG on Chelsea's new wastewater treatment plant off McKinley Rd. Much of the excavation work has been finished and a large tank is be-

ing constructed. The \$6 million project should be finished early in 1989.

Two Malls May Seek Approval At Same Planning Meeting

Two shopping malls proposed for Chelsea could both be on the village planning commission's January agenda for final site plan approval.

Both malls are subject to the results of a traffic impact study being conducted in the area by a Southfield firm hired by the village.

Mike Kennedy recently submitted plans for preliminary approval for a 50,000-square-foot mall to be built next to Polly's Market. However, at the suggestion of assistant village manager Lee Fahrner, Kennedy decided to provide additional information and seek final approval at the Jan. 26 meeting.

Rene Papo has already submitted his plans for preliminary approval, but the planning commission voted to wait for the results of a traffic impact study which could change the layout of entrances and exits to the development as well as the design of Old US-12 and Old Manchester Rds.

Papo's mall, which would total 92,330 square feet, would be located between Chelsea State Bank and the Chelsea Community Fairgrounds on Old US-12.

Both developers are waiting for

Washtenaw county to solve a storm-water drainage problem in the area. However, the drain commissioner's office has been in disarray lately due to the resignation of both the drain commissioner and his assistant. Consequently, each developer is incorporating a retention pond on his project until a final solution can be devised.

Kennedy said last Friday that his mall will be anchored by a discount drug store and a small department store which he described as similar in size and content to a Ben Franklin store and is "all over Michigan."

Other tenants will probably include a florist, shoe store, dance studio, hair dresser and toy store, he said.

(Continued on page six)

Clothing, Food Needed For Christmas Giving

Chelsea Social Services and Faith in Action will be putting together holiday gift boxes of new clothing, toys and food.

Anyone wishing to contribute new clothing, toys and even money and food, may bring their contributions to Our Savior Lutheran church Thursday, Dec. 17 between 10 a.m. and 1 p.m.

Jackie Riethmiller, office manager and Linda Ormsby, director of Chelsea Social Services, state that

they are still in need of warm-type hats, gloves, scarves and mittens for children. The Rev. Jerrold Beaumont and the crew of Faith in Action will add contributions of food to the gift boxes if brought in the church Thursday morning.

The second annual Faith in Action Christmas dinner will be held Dec. 25, at St. Mary's School Hall between 2 and 4 p.m. The dinner is free to anyone. If you wish to attend, call Faith in Action before 4 p.m. Dec. 18.



LITTLE NICOLE STRADER had her first opportunity to see Santa Claus last Saturday when the Chelsea Merchants Association brought the old guy to town last Saturday afternoon at the VFW Hall. The four-month-old is the

daughter of Jim and Beth Strader of Madison St. Santa will reappear again this Saturday, Dec. 19, his last appearance before Christmas.



FOUNDATION WORK should begin soon on the Bridgetown Condominium project off Old US-12 behind St. Barnabas Episcopal church. Recent weather has created

some wet low spots in what has always been a marshy area. The developers are Lloyd Bridges, owner of Lloyd Bridges Traveland, and his son, Jerry.

Established
1871**The Chelsea Standard**Telephone
(313) 475-1371

300 N. Main St., Chelsea, Mich. 48118

Walter P. Leonard and Helen May Leonard
Brian Hamilton
H. K. LeonardPublishers and Editors
Assistant Editor
General Manager

Published every Wednesday at 300 N. Main Street, Chelsea, Mich. 48118, and second class postage paid at Chelsea, Mich. under the Act of March 3, 1879. Postmaster: Send address changes to The Chelsea Standard, 300 N. Main St., Chelsea, Mich. 48118.

USPS No. 101-720

In Michigan:
One year in advance \$10.00
Six months \$ 6.50
Single copies mailed \$.50Outside Michigan:
One year in advance \$12.50
Six months \$ 8.00
Single copies mailed \$.75

Subscription Rates (Payable in Advance)

NATIONAL NEWSPAPER
ASSOCIATIONNational Advertising
Representative
MICHIGAN NEWSPAPERS, INC.
827 N. Washington Ave.
Lansing, Mich. 48906**JUST REMINISCING**

Items taken from the files of The Chelsea Standard

4 Years Ago . . .

Wednesday, Dec. 14, 1983—

Higher sewerage rates are planned for users of the Chelsea sewer system. A 10 percent hike would add about 50 cents a month to the bill of the average local home-owner. Village administrator Frederick Weber pointed out that Chelsea's sewerage service charges are lower than those levied in all other area jurisdictions, and in some instances are less than half the fees being assessed elsewhere.

Tighter security measures in force at Cassidy Lake Technical School paid off last week as three walkaways were recaptured less than an hour after they escaped. The trio were found missing at the 8 p.m. "head count" taken hourly at the prison. Assistant superintendent John Andrews said, "We alerted the staff and area law enforcement agencies to an emergency situation, and had the three men back in custody at 8:15."

A 28x28 foot pole barn will be built at the Chelsea sanitary landfill to house a new compactor and another vehicle. The \$5,300 contract was awarded to local builders Robert Stofer and John Beeman.

Crystal Impola donated 25 dolls from her extensive collection to Chelsea Social Service for the annual Christmas gift distribution.

14 Years Ago . . .

Thursday, Dec. 13, 1973—

The old DUR station was demolished this past week to make way for a 10,000 square-foot expansion of the Federal Screw Works plant. Built around the turn of the century, the building was a substitution for the hustle and bustle of the old electric railway that ran between Detroit and Jackson, stopping at numerous villages and rural points along the way.

Federal Screw Works itself, apart from its association with the DUR station, has had quite a history in the Chelsea area, according to the 125th Anniversary edition of The Standard. Organized in 1913 by M. J. Dunkel, Conrad Lehman, and Pauline Griebach, the company and its 10

employees had their first business site at 208 Railroad St.

Next Monday, voters of the Chelsea School District will decide whether or not they will provide a requested \$4.8 million to finance additions and remodeling of the district's four schools.

24 Years Ago . . .

Thursday, Dec. 12, 1963—

Chelsea High school and Junior High school choirs will present their annual Christmas Concert with something new, a Christmas pageant presented by the junior high choir. Singing solos will be Judy Salzer as the angel and Mitchell Picklesimer, Chuck Patrick and Richard Steinaway as the Three Kings. Evelyn Estes will read the Christmas Story.

Autographed copies of his three recently published books of poetry were presented this week by the author, the Rev. Lloyd F. Merrell, to McKune Memorial Library and to Chelsea High School Library. The Rev. Lloyd Frank Merrell, retired Methodist minister who, with his wife, now makes his home in one of the cottages at the Chelsea Methodist Home, has received extensive recognition for his most recent publications, "Tales of Tall Taylor," "Flowering Dust" and "Healing Symphony."

The Chelsea Theatre is to be reopened after closing in August of this year. George Keast and Harold Schmitgal, both of South Lyon, are the new owners and plan to open the theatre on a full-time basis with the first regular program scheduled for Christmas Day.

34 Years Ago . . .

Thursday, Dec. 17, 1953—

Alfred D. Mayer, Chelsea Kiwanian who is lieutenant-governor-elect of Kiwanis Division VI, was honored with a surprise celebration in recognition of his election to the division office.

Janet Widmayer, Chelsea High school senior, has been chosen to receive this year's DAR good citizenship award. She is the daughter of Mr. and Mrs. Harold Widmayer.

Pvt. C. C. Summers, Jr., son of Mr. and Mrs. Calvin Summers of North Lake, left Monday from Willow Run airport for Camp Kilmer, N. J., to await overseas assignment. Pvt. Summers completed a course of training in heavy artillery school of the Third Armored Division of Fort Knox, Ky.

Give a
Gift Subscription to
The Chelsea Standard

WEATHER

For the Record . . .

	Max	Min	Precip
Wednesday, Dec. 9	54	45	0.00
Thursday, Dec. 10	44	38	0.00
Friday, Dec. 11	43	27	0.19
Saturday, Dec. 12	39	32	0.00
Sunday, Dec. 13	36	32	0.00
Monday, Dec. 14	37	32	0.00
Tuesday, Dec. 15	35	32	1.14

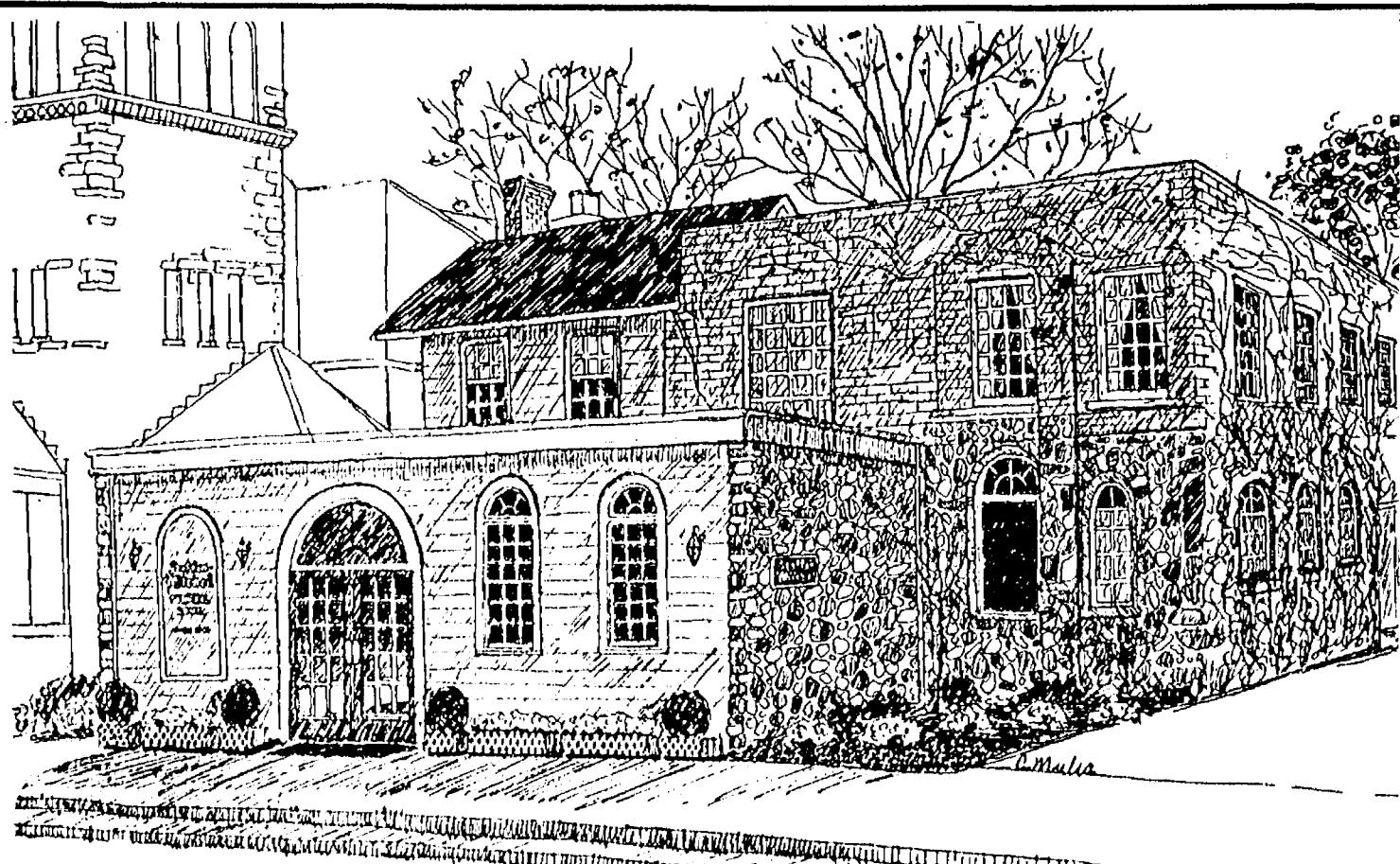
**Staffan-Mitchell Funeral Home**

124 Park Street, Chelsea, Michigan

1-313-475-1444

Pre-Arranged
Funeral AccountsMonuments, Markers
Cemetery LetteringCremation
Services

Serving Chelsea Since 1853

Member by Invitation, National Selected Morticians

**MICHIGAN MIRROR**

By Warren M. Hoyt, Secretary, Michigan Press Association

Task Force Recommends Voter Registration Network
A task force appointed by Secretary of State Richard Austin has recommended that a Voter Registration Information Network be established. Its purpose is to streamline the number of registration-related duties at the local level and strengthen the integrity of Michigan's voter registration system.

Under the plan, a computer network would be established at the county level enabling county clerks to provide cities, townships, villages and school districts with voter registration-related services.

The task force's plan would also streamline the process by providing local clerks with information on registered voters in their jurisdictions who have died or obtained a driver license in another state.

The task force is expected to forward its plan to the Legislature soon. The recommendations would cost the state some \$2.7 million to implement, but one suggestion has been to use the state's gubernatorial campaign fund, which contains about \$4.6

million left over from the last gubernatorial election.

Michigan Driver's Keep State In 55 M.P.H. Compliance

Even though 49.7 percent of vehicles on all highways and roads signed for 55 mph exceeded the speed limit over the last year, Michigan continues in compliance with the national speed limit law, State Transportation Director James P. Pitz, said recently.

Michigan has stood to lose \$12.6 million annually in federal highway funds if more than half of all drivers exceeded the speed limit, but the 49.7 percent figure keeps the state just below the 50 percent ceiling, Pitz said.

Pitz said the compliance this year is due mainly to the increase in the volume of traffic on rural major highways, as a portion of total highway traffic. Motorists on those highways generally drive slower than those on freeways, he said.

"About 90 percent of motorists on rural interstate freeways drove over 55 mph, about the same as last year,

and on urban interstates the proportion of speeders actually increased," Pitz said. "However, more drivers on lesser highways observed the speed limit."

The Michigan Department of Transportation monitors speeds year-round at 44 stations on all types of highways signed for 55 mph. This year, it checked about 954,000 vehicles state-wide in a 12-month period that ended Sept. 30.

Michigan's 720 miles of rural interstates will be excluded from the 1987-88 monitoring because the speed limit on those routes went up to 65 mph on Nov. 29, Pitz added.

Sullivan Plumbing

Licensed Michigan Master Plumber

- Water Heaters
- Remodeling
- Service & Repair
- New Construction
- Water Softeners
- Sewer Cleaning

475-8114

Free Estimates

Reasonable Rates

Uncle Lew from Lima Says:

DEAR MISTER EDITOR:

It's allus said that everthing that goes around comes around, and Ed Doolittle come with more evidence during the session at the country store Saturday night. He had saw where ugly rights is back in the news. This come up 14 years ago, Ed said, when Congress passed the Rehabilitation Act to try to do away with employment discrimination.

What happened then, Ed told the fellers, is that civil rights in general and wimmen rights in particular got the headlines, and the "facial discriminated," as they were called so as not to hurt their feelings, got sidetracked. Ed said he was thumbing through a magazine in the doctor's waiting room last week when he come across word of the ugly rights revival.

A column writer says a young clerk to a U.S. District Court of Appeals judge has took it on himself to champion the homely handicapped. Never mind race, sex, creed and the rest, if you have reason to think your weak chin had anything to do with you not getting the job, he'll take your case. Ed said the piece didn't say if the lawyer was busy in his special field, but fer sure a claim of violating ugly rights would be fun to watch in court.

Fer instant, he said, start with jury selection. Will the homely handicapped's lawyer want a jury of his client's peers, or will he figger a panel of pritty people is more apt to feel sorry fer the poor ugly feller? Will the defendant side insist on 12 ugly, hard working people on grounds they will think if they got past the personnel

manager the feller's that's suing could to.

Then, Ed went on, there's the expert witnesses both sides will bring in. With all the trouble pritty secretaries have been causing in high places lately, Ed said, it's bound to be easier to make a case fer ugly as a asset than to see a woman paying good money fer somebody to come to court and rate her a 10 on the ugly scale.

Actual, broke in Zeke Grubb, the hole idea ain't as crazy as it sounds. He had saw where musicians trying out fer jobs play behind screens so they can be judged by their music and not by their looks. But if bad teeth and flyaway ears are handicaps, Zeke ask, what about fat, short and bald? From what we've seen of racism and sexism, Zeke said, where are we going to find a stopping place fer looksism?

Practical speaking, Clem Webster allowed, ugly equality has as much chancet now as it had when the Rehabilitation Act was passed. Fer the revival to git going, the lawyers and the courts are going to need guidelines, and this means 400 pages of Government gobbledgeook. Congress will have to set up a agency like it done fer poverty, and folks will have to be hired and trained to measure ugly so they can declare a person official ugly and eligible fer legal assistance if he falls under the minimum looks level.

The way Congress is going, Clem said, don't look fer even a guidelines committee during the upcoming election year. After 500 witnesses and 300,000 documents, the best they could do on the Iran-Contra mess last month was another set of majority and minority reports that made us feel like the football game we've been watching a year is still tied. Going into the fall season, we got Reagan, Wright or wrong, and the best Congress can do is split down party lines on which is which, was Clem's words.

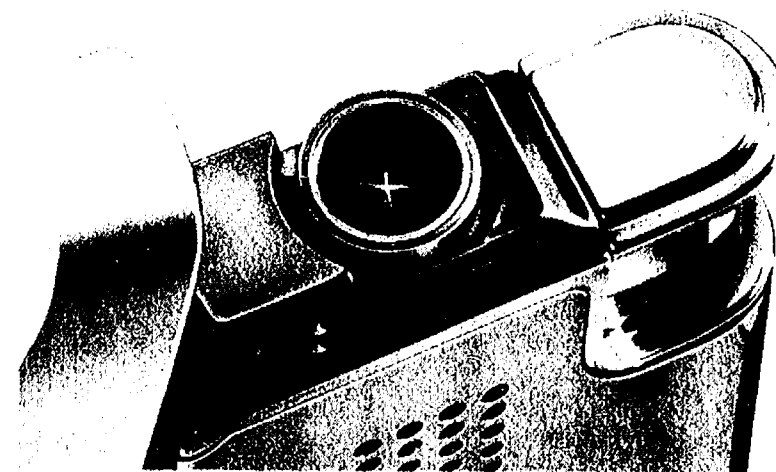
Yours truly,
Uncle Lew.**Colibri Introduces Quantum, The World's First Flameless Lighter.**

Quantum by Colibri is the most technologically advanced lighter in the world. And the first and only to light without a flame.

With Quantum, there are no sparks to bum clothes or flames to blow out in the wind. It's truly the only windproof lighter anywhere, and it uses 60% less butane than a conventional lighter!

Come in and be amazed by this 21st century marvel. Quantum by Colibri.

Colibri

WINANS JEWELRY**Merry Christmas from all of us at****Dayspring Gifts**

116 S. Main

Phone 475-7501



Left to right: Sandy Sayer, Michelle Middleton, Joy Thorne, Cindy Kvarnberg, Dale Cole, Deb Manville, Audrey Morgan, Carolyn Chase, manager.
Not pictured: Laurie Gravelyn, owner, Stephanie Bowers, Bill Colieus, Nancy Ward.

At this Holiday Season, our thoughts turn gratefully to those who have made our progress possible. It is in this spirit we say . . . Thank You and Best Wishes for the Holidays and a Happy New Year!

Free Gift
Wrapping**HOLIDAY STORE HOURS**

Mon.-Fri. 8:30 a.m.-8:30 p.m.
Sat. 8:30 a.m.-5:30 p.m.
Sun., 12 p.m.-5 p.m.

Personal
Service

Two from Nursery School Staff Attend Conference

Jane Brooks and Kathy Gunderson from North Lake Co-op Nursery attended the National Association for the Education of Young Children (NAEYC) annual conference held in Chicago.

NAEYC is the largest organization of its kind dealing with current issues and concerns surrounding the education of young children. There are more than 70,000 members nationwide. Approximately 24,000 attended the three-day conference.

Workshops and seminars were held in such areas as curriculum, planning, discipline and administration. Featured presenters included Ella Jenkins, Hap Palmer, Steve Millang and Greg Scelsa, renown children's musical performers, and David Elkine, author.

Jane Brooks is the teacher at North Lake and Kathy Gunderson is a member of the executive board.

Conference Held At Chelsea Family Practice Center

Dr. Sam Romano, psychologist and Marian Cohen, social worker, at the University of Michigan Family Practice Center at Chelsea hosted a statewide meeting at the Center on Nov. 19.

The program was attended by family practice behavioral science teachers from Michigan. This group, which was originally organized by Romano and Cohen, has been meeting over the past year to discuss areas of common interest.

The session in Chelsea focused on the development of a questionnaire to be distributed to all Michigan behavioral science teachers. Kathy Zappi, MPH, of Bon Secours Hospital, presented a strategy for effective video-tape review in teaching residents.

The meeting concluded with a group discussion of future agenda items and presentations for the next series of meetings.

Woman's Club Christmas Party Held at Hospital

The Woman's Club of Chelsea gathered at the Chelsea Community Hospital Dec. 9 for their annual Christmas dinner. Hostesses for the event were the members of the board, Lila Pawlowski, Myra Colvin, Betty Oesterle, Jinny Johnson and Lucile Finkbeiner. A punch hour was followed by a delicious dinner of London broil. Table decorations of greens, candles and pine cones made a lovely holiday setting.

Entertainment for the evening was an appearance by the Chelsea High School Contemporary musical group which was directed by June Warren. The 10 young ladies sang several selections among which were works of poetry by Robert Frost and Eleanor Wiley set to music. A lively rendition of Jingle Bells concluded the program.

President Lila Pawlowski extended a welcome to the group and announced that the next regular meeting will be a fun night at the Crippen Building. Guests are especially welcome.

A gift exchange was enjoyed by all those present.

Chelsea Child Study Club Enjoys Christmas Party

Chelsea Child Study Club enjoyed a delightful Christmas party at the home of Kathy Frisinger on Tuesday, Dec. 8. Co-hostesses for the evening were Bert Cobb, Nancy Grau and Kay Redding.

After a catered dinner of chicken breast and prime rib, hand-made gifts were exchanged and enjoyed.

The evenings ended with a surprise gift—a Hilton Head ornament made by Marj Daniels for each club member. Each member also received a small pine cone wreath ornament as a memento of the 1987 Christmas party.

The next meeting will be held on Tuesday, Jan. 12 at the home of Neta Mills with guest speaker Judy Ward. Guests are welcome.



Mr. and Mrs. Richard B. Cobb

Laura Logan, Richard Cobb Are Married in Arizona

Laura D. Logan, daughter of W. D. Logan of Globe, Ariz., married Richard B. Cobb, son of Cecil and Nelly Cobb of Chelsea, on Sunday, Oct. 11 at 1 p.m. at the Methodist church in Globe, Ariz. Pastor Warren officiated at the ceremony attended by 60 guests.

Pat Starr of San Carlos, Ariz., sang "The Wedding Prayer" and "Blest Be The Tie That Binds."

The bride wore a white satin and lace gown with a narrow waist, a large hoop skirt, and train. On her head, she wore a pearl crown and she carried white and pink roses.

Matron of honor was Kimberly Ann Howard of Chelsea, a cousin of the bride. Bridesmaid was Sharon Arden of Mesa, Ariz., a friend of the bride and bridegroom. The attendants wore pink tea-length dresses covered entirely with lace, carried pink flowers, and wore white wristlets.

The bridegroom's mother wore a royal blue chiffon dress adorned with a corsage of roses.

Flower girl was Amy McCalla of Chelsea. The ring bearer was Justin Logan of Page, Ariz.

Best man was George Thomas Hill of Chelsea, a friend of the bridegroom. Usher was Kenneth Cobb of Chelsea, brother of the bridegroom.

A small reception in the fellowship hall was given by the bridal couple immediately following the ceremony.

A second reception, hosted by the bridegroom's parents for about 125 guests, was held in Chelsea, Oct. 17 at the Chelsea Rod and Gun club.

The couple honeymooned for five days in San Diego, Calif. They are now residing at 119½ Wilkinson, Chelsea.

Graduation Party

An open house was held Sunday at the home of Mr. and Mrs. Joseph Edwards, Dexter, honoring both Karen, graduating from Washtenaw Community College, and Joe graduating from Eastern Michigan.

Guests were present from Ann Arbor, Ypsilanti, Saline, Brooklyn, Chelsea and Dexter.

Karen is the daughter of Mr. and Mrs. N. H. Miles, Ann Arbor, and Joe is the son of Elsie Edwards of Lake City. All are former Chelsea residents.

The bride graduated from Kingman High school in Kingman, Ariz., and attended Mesa Community College in Mesa, Ariz., and Central Arizona College in Casa Grande, Ariz. She plans to attend the University of Michigan in January. At present, she works as a surveyor's helper for Wilson and Associates in Chelsea.

The bridegroom graduated from Chelsea High school and attended Washtenaw Community College. He is employed by Malloy Lithographing in Ann Arbor as a pressman's helper.

Modern Mothers Study Club Enjoys Christmas Party

Modern Mothers Child Study Club enjoyed a special old-fashioned Christmas party Tuesday, Dec. 8 at the beautifully decorated home of Katrina Thiel. The evening began with a punch and hors d'oeuvres, followed by a program of Christmas carols.

Two new members, Diana Mathis and Lori Schmid, were welcomed to the club before all sat down to dinner.

After dinner the ladies had fun exchanging gifts. A special gift was given to the hostess by the Christmas committee, Jerri Cole, Anita McDonald, Debbie Peck, Katrina Thiel and Judi Wahl, who planned and prepared the evening.

The next meeting will be held Tuesday, Jan. 12 at the Beach Middle School Media Center. Guest speaker will be Mary Westhoff, M.D., pediatrician. Guests are welcome to attend. For more information call 475-2629.

CAROL'S CUTS

40 CHESTNUT

Monday, Wednesday and Friday

475-7094

By Appointment Only

9:00 a.m.-3:00 p.m.

SENIOR MENU & ACTIVITIES

Weeks of Dec. 16-23

Wednesday, Dec. 16—

9:30 a.m.—Cards and needlework.

10:00 a.m.—Ceramics.

LUNCH—Baked chicken with dressing, European-blend vegetables, cranberry sauce, roll w/ butter, fluffy fruit pudding, milk.

1:00 p.m.—Fitness.

1:00 p.m.—Bowling.

Thursday, Dec. 17—

9:30 a.m.—Cards.

10:00 a.m.—Newsletter.

LUNCH—Fiesta steak, mushroom-barley rice, three-bean salad, bread and butter, peaches, milk.

1:00 p.m.—Needlework.

1:00 p.m.—Kitchen Band.

2:00 p.m.—Walking.

Friday, Dec. 18—

9:30 a.m.—Cards and needlework.

10:30 a.m.—Progressive euchre tournament.

LUNCH—Creamed chip beef, peas, pineapple, cheese salad, corn bread, orange juice, cookie, milk.

8:00 p.m.—Christmas and December birthday party at Chelsea

High school cafeteria, with turkey dinner.

Monday, Dec. 21—

9:30 a.m.—Cards and needlework.

9:30 a.m.—China painting.

9:30 a.m.—Bingo.

LUNCH—Tomato soup, beef pasties, gravy, tossed salad, pumpkin pie, milk.

1:00 p.m.—Bingo.

Tuesday, Dec. 22—

9:30 a.m.—Cards and needlework.

9:30 a.m.—Art class.

9:30 a.m.—Crafts.

LUNCH—Sweet and sour pork, rice, Polynesian spinach salad, pear, milk.

1:00 p.m.—Euchre.

Wednesday, Dec. 23—

9:30 a.m.—Cards and needlework.

10:00 a.m.—Ceramics.

10:00 a.m.—Blood pressures.

12:00 noon—Christmas Dinner—Roast beef, gravy, mashed potatoes, frozen fruit salad, roll w/butter, Christmas cookie and candy, milk.

1:00 p.m.—Fitness.

1:00 p.m.—Bowling.

Pinckney Man Surrenders After Threatening To Kill Family

A 21-year-old Pinckney man who barricaded himself inside his apartment for more than three hours Saturday and threatened to kill his wife, children and himself, surrendered without harming anyone, according to Pinckney police.

At press time, the Livingston County Prosecutor's Office was still deciding whether to press charges against Jeffrey Doyle, 355 E. Main St.

Doyle surrendered after throwing a shotgun through a plate glass window. His wife and children were not in the building but were visiting relatives, according to Pinckney Police Chief Bill Smith.

The incident began when Doyle called police at about 11:45 a.m., and told police he was holding his family hostage in their home, Smith said.

The call prompted police to respond from Pinckney, Hamburg, Michigan State Police and Livingston County Sheriff's Department.

"We didn't know if they were in there or not and we couldn't take a chance," Smith said.

Doyle and his wife are separated, Smith said.

Doyle was taken to Ypsilanti Regional Psychiatric Hospital for evaluation.

Area streets were blocked off while negotiations were in progress.

The poinsettia plant, brought to this country from Mexico over 125 years ago by Dr. Joel Poinsett, is still called by many, "Flor de Noche Buena"—flower of the Holy Night.

'Tis the Season for Family Photographs

Look your best this holiday season . . .

Plan ahead . . . call us now
475-7227

Action III Hair Care

105 W. Middle

Open
M., 2-7
T., W., Th., 8-7
F., 8-6
Sat., 8-1

Maybe your Christmas tree isn't the only thing that needs trimming?

'Tis the season to be slender... Give yourself, and someone you love, the gift of a slender, new you. It's easy... with a little help from Slender You! Figure Salon.

It's the no pain, "no sweat" workout that works! The special Slender You! six machine, high repetition mechanical exercise program can help you lose inches and tone your muscles from the very first visit.

There's no membership to buy, no dues to pay. So come in today for your FREE trial workout and trim more than just your Christmas tree!

GIFT CERTIFICATES AVAILABLE

Slender You!
Figure Salons
You'll love it!

Weekdays, 8-8
Saturday, 9-3
501 N. Main
475-2233

8 Shopping Days until Christmas

CHRISTMAS has arrived at THE ARBOR NOOK

Many unique gifts

- Tree Trimmings
- Dressy Jogging Suits
- Stocking Stuffers
- Scarfs • Sweat Shirts
- Cards • Dolls

Chelsea Community Hospital Gift Shop

Mon.-Fri., 9 a.m.-7:30 p.m.
Sat.-Sun., 1-4 p.m.

Same-Day Photo Processing

CHELSEA OFFICE SUPPLY

We have all your mailing needs for the holidays.

Hon File Cabinets — Boston Pencil Sharpeners

IN OUR HOBBY SECTION:
Rockets — Match Box Cars — Paints — Brushes

CHRISTMAS HOURS BEGIN
Sun., Dec. 13th & 20th, 12-5 p.m.
Mon.-Fri., 9:30-8:30 p.m. Sat., 9:30-5:30 p.m.
Closing Christmas Eve, 5:00 p.m.

Creating Memories
ARTCARVED

"How Do I Love Thee..."

She inspires you to write poetry and you've asked her to marry you. The timeless beauty of an ArtCarved diamond engagement ring will make the moment one she will always remember with love. Each diamond is chosen for its beauty, fire, color, and quality and every ring is hand-crafted in the unhurried skills that have been a trademark of ArtCarved for 137 years.

Come in and "count the ways" you can create a memory she'll treasure.

WINANS JEWELRY

EAR PIERCING FREE with purchase of piercing earrings. Parental consent required under 18.

WINANS JEWELRY

Chapel Campaign Goal Nearly Reached

Chelsea Community Hospital's campaign to raise funds for the construction of the new chapel continues along its successful route. Just over \$22,000 of the \$30,000 goal has been raised. More than 600 gifts have been received contributing to this amount.

The campaign, which began on Sunday, Oct. 18, designated Hospital Chapel Sunday, has involved clergy and churches from the hospital's entire service area. In addition, individuals, businesses, industry and service organizations have been invited to participate in this campaign.

Of particular interest to a number of donors are memorial opportunities such as chairs, artwork, and amenities to furnish the chapel. Some memorial opportunities still exist. To date, 17 churches have contributed in a joint effort towards the purchase of an altar for the chapel.

Chelsea Community Hospital employees have been particularly responsive in contributing to the development of the chapel. The Rev. Kathy Batell, chaplain and campaign

chair, stated that renovation and construction of the area for the new chapel is expected to begin around the first of the year. The campaign will continue until the goal is reached.

For more information about the hospital chapel or chapel campaign, contact the Rev. Batell at Chelsea Community Hospital.

Chelsea Players Seek Men for Cast

(Continued from page one)

cast without regard to age, but that a fair amount of energy and agility is required, since characters are constantly running on and off the stage.

The male roles are two middle aged English ministers, one older bishop, an American corporal, an English sergeant and a Russian spy.

Anyone interested in learning more about the play or in scheduling an audition, should call producer Jason Eyster at 428-7523.



Mr. and Mrs. Larry Roy Herter

Leslie Gilbreath, Larry Herter Are Wed in Ann Arbor Church

Leslie Marie Gilbreath, daughter of Mr. and Mrs. Gerald R. Gondek of Chelsea and the late Edward Gilbreath, married Larry Roy Herter, son of Mr. and Mrs. Leroy Herter of Ann Arbor, on Nov. 28 at 5 p.m. at the Trinity Lutheran church in Ann Arbor.

Pastor Dennis Hacker officiated at the ceremony.

The bride's wedding dress was candlelight satin, with a lace and seed pearl bodice, long tapered sleeves and a full train. Her fingertip veil, designed by Gail Tomaka, sister of the bride, was ivory with a lace and seed pearl cap. The bride carried a cascade bouquet of gardenias, white roses and stephanotis.

The maid of honor was Kathy Ventimiglia of Grosse Pointe. She wore a tea-length, royal blue satin gown with a midnight blue velvet bodice and three-quarter length sleeves. She carried a bouquet of white roses, stephanotis and baby's breath.

Bridesmaid was Courtney Herter, daughter of the bridegroom, of Canton. Her gown was the same as that of the maid of honor. She carried the wedding rings on a heart-shaped satin and lace pillow with white roses and royal blue ribbons.

The bride's mother wore a pale pink chiffon dress with lace accents. Her wrist corsage was made of white roses, pink ribbon and seed pearls.

The mother of the bridegroom wore a light blue dress with a blue and silver bodice. On her wrist, she wore a corsage of white roses, seed pearls and blue ribbon.

Best man was Joseph Smith, a friend of the bridegroom, of Ann Arbor. Ushers were brother of the bride, Tom Gilbreath of Chelsea, and Ron Skelly of Dexter, brother-in-law of the bridegroom.

The reception was held at the

Knights of Columbus Hall in Dexter. Emma Neibauer and Betty Rose Ferris served the cake. Kim Berrien of New York was in charge of the guest book. The Whiz Kids provided dancing music.

After a two-week vacation to St. Thomas and St. John Islands, the couple will make their home in Ann Arbor.

The bride is a Michigan State University graduate and is manager of the McAuley Inn. The bridegroom has an associate's degree from Washtenaw Community College and attended Eastern Michigan University. He is employed by Sarns, Inc., of Ann Arbor.

Angela M. Teague Completes Army Communications Course

Airman Angela M. Teague, daughter of David A. Brand of 3363 Sylvan Rd., Manchester, and Sherry A. Brand of 2240 Brooklyn, Jackson, has graduated from the U.S. Air Force telecommunications systems control course at Keesler Air Force Base, Miss.

Graduates of the 26-week course learned how to monitor and analyze the performance of radio and wire telecommunications circuits. They also earned credits toward an associate degree in applied science through the Community College of the Air Force.

She is a 1986 graduate of Chelsea High school.

Christmas Gifts

at ChelseaCare

Pharmacy/Home Health Care Resources

Lumbar cushions from Orthops for office, travel, and car

775 South Main Street, Chelsea

Located at the main entrance to Chelsea Community Hospital
475-1196

CHRISTMAS TREES



LIVE POTTED or PRE-CUT TREES

— GUARANTEED —

HASTINGS TREE FARM

9500 North Territorial
(at Dexter Animal Clinic)

Dexter, Mich.

Ph. 426-5561

"Their people are great and their work is outstanding. We love our new Doors & Drawers kitchen."

.... Mike and Julie Wieschowski



You can take Mike and Julie's word for it. The kitchen is now their favorite room in the house. From refacing their existing cabinets with new solid hardwood doors and drawers to installing a

custom countertop and molding, Doors & Drawers came thru with fast,

Oak • Cherry • Ash • Maple
• Euro-style Laminates

friendly service and quality craftsmanship at a great price. If you're looking for a really special kitchen at an affordable price, call Doors & Drawers today for a free in-home estimate.

Doors & Drawers
Cabinet refacing in quality hardwoods and premium laminates.

— ANN ARBOR —
3157 Packard Rd.
313/971-0800

— ROYAL OAK —
4607 N. Woodward
313/549-1161

761-3155

HORIZONS PLANNING CORPORATION
REGISTERED INVESTMENT ADVISOR

Jim Reisinger, President
Chartered Financial Consultant

315 E. Eisenhower Pkwy. Suite 11 Ann Arbor, MI 48108

Securities Offered Through Integrated Resources Equity Corp., Member NASD and SIPC

Gloria Shoppe
Jewelry Design by Gloria

Fine Silver and Gold

Originals and Distinctive Jewelry

Also: Jewelry Repair

CHRISTMAS HOURS:

Monday, Tuesday, Wednesday, Thursday
and Friday, 10 a.m. to 5 p.m.
Or By Appointment

3151 BAKER RD., DEXTER

(Directly across from the Dexter Post Office)

(313) 426-3222

SAVE on our Weekly Specials

Holiday Dresses? Lingerie?

Men's & Children's Wear?

Ship 'N Shore Coordinates?

A different item will be featured each week! Come in and find out how much you'll

SAVE at the SHIRT TALE SHOP

8063 Main St., Dexter Ph. 426-2322

OPEN EXTRA HOURS STARTING DEC. 13
Mon.-Fri., 9-7:30. Sat., 9-5

Sunday, Dec. 20, 12 to 5
Thurs., Dec. 24, 9 to 5
Closed Dec. 25-26-27



HAPPY HOLIDAYS

HOLIDAY HOURS

Christmas Eve Open until Noon
Christmas Day Closed
New Year's Eve Open until 3:00 p.m.
New Year's Day Closed

For your holiday banking convenience,
CashPort automatic teller service
is available 24 hours a day . . .
every day.

CitizensTrust
The Bank of Trust
1478 Chelsea-Manchester Road ■ Chelsea
475-9154 ■ Member FDIC

INQUIRY

By Will Connelly

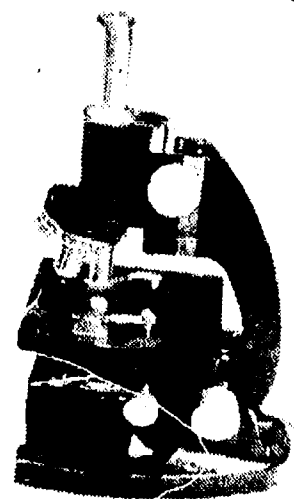

A WHOLE NEW WAY OF HAVING A BABY

Thousands of mothers of newborn babies have some startling news to tell their own mothers about the birthing process. In hundreds of modern obstetrical hospitals the traditional shuttle from labor room to delivery room to recovery room to post-natal room is now a thing of the past. Gone are the forbidding white walls and functional furniture of the OB ward. Instead, as the woman approaches the event in which one life becomes two, she is surrounded by a cheerfully decorated room with flowered wallpaper and a home-like decor that is just naturally reassuring.

There she labors, with a nurse nearby or on instant call, until it is time. The doctor and aides arrive. With delivery imminent, hidden doors quietly slide open—unnoticed at the time by the patient—introducing the fetal-monitoring equipment and surgical lights. Other concealed spaces open to provide the delivery team with oxygen, anesthetic and resuscitation equipment. Center stage, the bed—so comfy, and brightened with a field of daisies—changes into a birthing facility capable of accommodating any position the patient may need to assume. After the birth, all evidence of a delivery room disappears. Baby is brought to mother and, in normal circumstances, never leaves the room until it is time to go home.

Cynthia Mitchell, writing in the *Wall Street Journal*, reports that many doctors and patients see tangible psychological benefits in single-room birthing. One specialist in the technique points out, "The bonding of baby to mom and other family members is critical in those first moments and days after birth." Fathers are encouraged to sleep on couches in the mother's quarters. Special training in this new life-entry concept is not only provided to the expectant mother; it is also imparted to sire, siblings and grandparents. In the end, what they contribute to the newborn child are lasting impressions described as human imprinting.

It should be noted that many hospitals at the present time are actually working under a two-room system: One for labor, delivery and recovery; then another for post-natal care. It is anticipated that in the near future switchovers to a one-room system will become standard.

One bonus of the new process is more personalized attention. Instead of a succession of different nurses through each of four stages, the same nursing team will be in attendance during the three shifts of day and night. They will be there, and be known by name, until departure of mother and child.

Single-room service is fast approaching the point where practically all deliveries can be accomplished in the room except Caesareans. The one-stop delivery system had its origins during the past decade with "birthing rooms" where labor, delivery and recovery were combined. In some hospitals there are shortcomings in OB services because they were intended for low-risk mothers and did not have anesthesia, monitoring and emergency facilities at hand. All that is now changed.

Surprisingly, the cost of single-room delivery is no greater than under the old system. After all, cheery wallpaper is no more costly than two coats of dead white paint. Stylish, home-like furniture is invariably less expensive than the institutional eyecores of yesteryear. Technical equipment hiding behind the walls of each single-room is definitely more costly than centralized equipment but there have been compensating economies. A psychological change, shortening the average length of stay, has been the recognition of mothers as sensitive human beings instead of admission/discharge numbers.

As of now, 500 of America's 3,600 obstetrical hospitals have abandoned the production-line delivery system in favor of single-room birthing. Within two years, half of all American OB hospitals will have made the switchover.

In a current issue of *Changing Times*, figures are presented on the cost of deliveries using figures from the Health Insurance Association of America. For a normal birth in the delivery room of an average metropolitan U. S. hospital it is \$1,900 for the hospital and \$900 for the doctor. This total of \$2,800 is based on a three-day stay. Total cost for a non-metro hospital delivery averages \$2,340.

For a Caesarean delivery, and a five-day stay, the average U. S. hospital charges \$3,340 and the doctor earns \$1,100. Costs are roughly the same in midwest hospitals.

Caesarean deliveries are on the increase and represent nearly one-quarter of the 3.7 million annual births in the U. S. Some doctors appear to favor the Caesarean method, perhaps because the risk of malpractice suits is less. Another opinion is that among white women the pelvic girdle is becoming smaller while babies' heads are becoming noticeably larger. If baby's head is too large for mother's pelvis, a Caesarean is the only way out.

It is interesting to note that in all parts of the country the medical costs for childbirth are invariably higher in the big cities than in those communities designated as "nonmetro."

Regardless of locale, a good piece of advice for any couple contemplating or facing the birth of a child is to *inquire about costs early on*. The same thing goes for insurance coverage and financing.

People sometimes ask, "Why doesn't Chelsea Community Hospital deliver our babies? How come our expectant mothers have to go to Ann Arbor or Jackson?"

An important part of any answer centers around the birth rate of the area's population. Babies arrive here annually at a rate of about 15 per 1,000 people. Our hospital service area—as delineated by the patients themselves—consists of western Washtenaw county, plus an adjoining slice of Jackson county plus Stockbridge to the north. Patients from the Dexter and Manchester school districts are part of the market. It adds up to a population 40,000 people. They can be expected to produce 600 babies a year, and Chelsea would be doing quite well to receive 400 of these new arrivals. This is just a bit better than one new baby a day.

Even if our hospital offered the attractions of single-room maternity service, and enticed a segment of the Ann Arbor market so that Chelsea was delivering 730 babies a year, that would be only two babies per day. Is that enough for an independent maternity center in western Washtenaw county? No. Not under prevailing rules. A license to operate, known as a Certificate of Need, would require 1,500 births a year, and probably arrangements with University Hospital or St. Joe's for high risk cases.

It might be possible to start in Chelsea with something less than a whole new obstetrical building or wing. It might be feasible to begin with a modest section of eight or ten suitably-equipped labor-delivery-recovery-post-natal rooms. There would be no major investment and the staff would always have months in which to book room reservations.

In the past 10 months, Chelsea Community Hospital has achieved a solid financial footing. This has been done while expanding services so that 530 staff members are now needed to run the establishment, compared with 305 a decade ago. These numbers are in addition to physicians. Perhaps no group of people in town is more anxious to initiate Chelsea obstetrical services than our medical entrepreneurs at 775 South Main. They must long for the day when "a babe in the woods" will mean *born in Chelsea*.

call
KLINK EXCAVATING

for

SNOW REMOVING

TOP SOIL PROCESSED ASPHALT
SAND ROAD GRAVEL DRIVES

ALL TYPES OF STONES LIMESTONE

475-7631



SANDY ZEEB, owner of the Chelsea Greenhouse, came to the Terrific Tailor's 4-H club meeting and spoke about terrariums. She helped the girls plant their own terrariums and told them how to care for the plants. The Terrific Tailors is led by Vickie Kern.



AFTER THE GIRLS in the Terrific Tailor's 4-H club finished making their terrariums, they paid Sandy Zeeb, owner of the Chelsea Greenhouse, who had provided the plants and showed the girls how to care for them. Zeeb returned their money, asking them to "give it to a charity of their choice." The money was included with the club's food donation to Faith In Action. Instead of a Christmas gift exchange, the girls had voted to donate food to an organization in the community.



To make your cut flowers last longer, place them in a solution of tea, diluted one part tea to four to six parts water.

Introducing the Equalizer . . .
IMPROVES THE UNDERSTANDING OF SPEECH IN NOISE AUTOMATICALLY!!

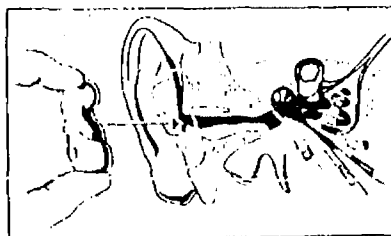

- New Environment Controlled Release Time Circuitry allows the aid to automatically adjust to the constantly changing sounds of everyday living.
- The Equalizer is custom fitted to your ear and your hearing loss.
- There are no wires, no cords, no buttons.
- 30-day wearing trial.

CHELSEA HEARING AID CENTRE

55 Chestnut Dr. • Suite A
475-9109 • Chelsea, Mi.

- Testing • Repairs • Hearing Aid Sales New & Reconditioned
- Batteries • Assistive Listening Products • Accessories • Third Party Billing
- Open Saturdays, 8:30 to 2 • Trade-ins welcomed • Evenings by Appointment

The Chelsea Standard, Wednesday, December 16, 1987

5

Ronald P. Koch, II, Promoted in Army

Ronald R. Koch, II, son of Ronald P. and Wanda L. Koch of 10600 Trinkle Rd., Dexter, has been promoted in the U.S. Army to the rank of staff sergeant.

Koch is a fighting vehicle system mechanic at Fort Knox, Ky., with the 6th Battalion, 12th Cavalry Regiment.

He is a 1979 graduate of Dexter High school.

Tell Them
You
Read It
in
The Standard

Dennis McDonald, CPA

Accounting and Tax Practice

(313) 747-8882

14224 Hay Rake Hollow
Chelsea, Mich. 48118

Wolverine Tower
3001 S. State Street
Suite 602
Ann Arbor, Mich. 48108



What if . . . ?

"What would I do if a loved one were to pass away—away from home?
What if I were to die somewhere else?
What would my family do?
What if . . . what if . . . ?

Come in or write for your FREE
copy of "What if . . . ?"
Compliments of

Cole-Burghardt Funeral Chapel . . .

**COLE -BURGHARDT
FUNERAL CHAPEL**

Your Chelsea Funeral Home with the
"HOME" Like Atmosphere

214 EAST MIDDLE ST.

PHONE 475-1551

VOGEL'S & FOSTER'S

ANNOUNCES ITS
EXTRA HOURS
FOR YOUR
SHOPPING
CONVENIENCE

**FREE GIFT BOXES
AND GIFT WRAP**

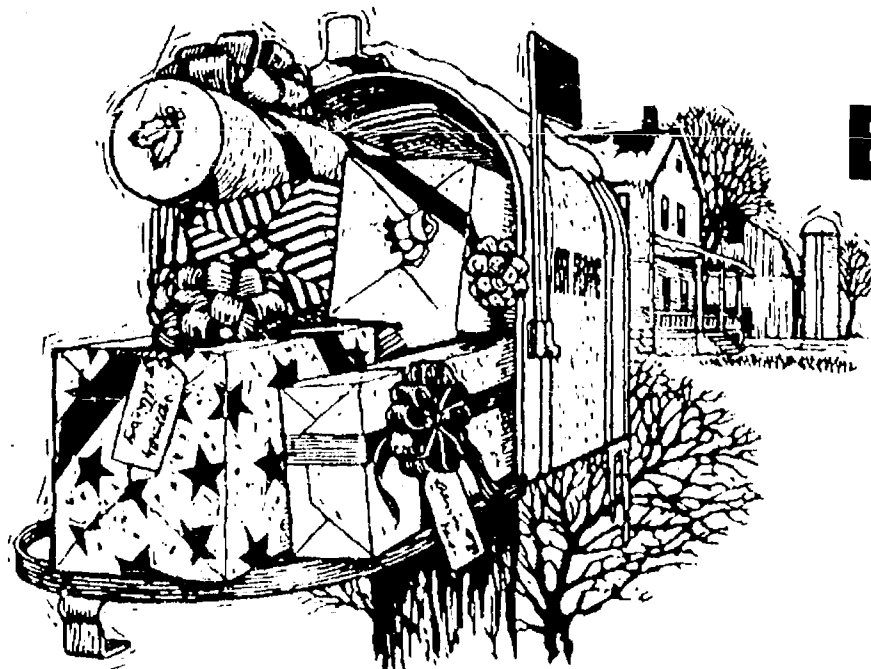

DECEMBER — 1987

SUN	MON	TUES	WED	THURS	FRI	SAT
13 OPEN NOON TO 5:00	14 OPEN 'TIL 8:30	15 OPEN 'TIL 8:30	16 OPEN 'TIL 8:30	17 OPEN 'TIL 8:30	18 OPEN 'TIL 8:30	19 OPEN 'TIL 5:30
20 OPEN NOON TO 5:00	21 OPEN 'TIL 8:30	22 OPEN 'TIL 8:30	23 OPEN 'TIL 8:30	24 OPEN 'TIL 4:00	CLOSED 25 CHRISTMAS	26 OPEN 'TIL 5:00

107 S. MAIN ST.

CHELSEA, MICH.

313/475-1606



COMMUNITY CALENDAR

Monday—

Lima Township Board meets the first Monday of each month at 8 p.m., Lima Township Hall. advx14tf

Chelsea Recreation Council 7:30 p.m., fourth Monday of the month, Village Council chambers. 35tf

Chelsea Kiwanis Club meets every Monday, 6:30 p.m. at Chelsea Community Hospital.

Chelsea School Board meets the first and third Mondays of each month, 8 p.m., in the Board Room.

Chelsea Lioness, second Monday of each month at the Meeting Room in the Citizens Trust on M-52, Chelsea, at 7:30 p.m. Call 475-1791 for information.

Parents Anonymous Group, Chelsea, a self-help group for abusive or potentially abusive parents, Mondays, 7-9 p.m. Call 475-9176 for information.

Toughlove Parent Support Group—For parents troubled by their teen-agers' behavior in school, in the family, with drugs and alcohol, or with the law, 7:30 p.m. Mondays St. Joseph Hospital, 5301 E. Huron River Dr. Education Center, Classroom 8. Information: Sue Thomas, 971-0047, or Gale Cobb, 996-8781.

Waterloo Area Historical Society Board of Directors meets the third Monday of each month 7:30 p.m., at Waterloo Farm Museum. For more information call Nancy Kaufman, 475-3692.

Tuesday—

Huron Oaks, Parent Support Group, based on the steps of Al Anon, for parents with chemically dependent adolescents whether or not they are in treatment; 8-9 p.m. Tuesday, cafeteria of Huron Oaks Chemical Dependency Treatment Facility, 5301 E. Huron River Dr. (in the same complex as St. Joseph Mercy Hospital). For more information, call Kathy Bishop, 572-4302.

Sylvan Township Board regular meetings, first Tuesday of each month, 7 p.m. Sylvan Township Hall, 112 W. Middle St. advtf

American Business Women's Association 6:30 p.m. at the Chelsea Hospital fourth Tuesday of each month. Call 475-1707 for information.

Olive Lodge 156 F&AM, Chelsea. Regular meeting, first Tuesday of each month.

Lima Township Planning Commission, third Tuesday of each month, 8 p.m., Lima Township Hall. advx30tf

Chelsea Village Council, first and third Tuesdays of each month. advtf

Lions Club, first and third Tuesday of every month, 6:45 p.m., at Chelsea Community Hospital. Ph. 475-7324 or write P.O. Box 121, Chelsea.

Chelsea Rod and Gun Club regular meeting, second Tuesday of each month at the clubhouse, Lingane Rd. 49tf

Chelsea Rebekah Lodge No. 130 meets the first and third Tuesday of each month, at 7:30 p.m.

Chelsea Communications Club, fourth Tuesday of each month, 8 p.m., Chelsea Lanes basement meeting room.

Rotary Club, Tuesday noon, Woodlands Room, Chelsea Community Hospital.

Wednesday—

VFW Post 4076 meeting second Wednesday of month, 7:30 p.m. VFW Hall, 105 N. Main.

Chelsea Athletic Boosters, third Wednesday of each month in the teachers lounge at Chelsea High school, 7 p.m. Everyone is welcome.

OES meets first Wednesday of the month at the Masonic Temple, 113 W. Middle St., 7:30 p.m.

Toastmasters International, each Wednesday at 12 noon in Woodlands Room at Chelsea Community Hospital. For information call Martha Schultz, 475-7505, or Diana Newman, 475-2156 or 475-8671.

Thursday—

Chelsea Rod and Gun Club Auxiliary regular meeting, second Thursday of each month, 7:30, clubhouse, Lingane Rd.

Chelsea Area Players Board meeting second Thursday of each month, 7:30 p.m., at Citizens Trust meeting room. For more information call 475-2629.

American Legion Post No. 31. General meeting the first Thursday of each month at the post home, Cavanaugh Lake.

New Beginning, Grief Group first and third Thursday each month, 7:30-9 p.m., Family Practice Center, 775 S. Main St., Chelsea.

Knights of Columbus Women's Auxiliary, second Thursday of each month, 8 p.m. at K. of C. Hall, 20750 Old US-12.

Substance Abuse Lecture Series: Meetings: 7:15 p.m. every Thursday; Chelsea Community Hospital, Dining Room. Series is open to the public to provide awareness and education regarding various aspects of alcoholism or other chemical dependence abuse.

Chelsea High School P. T. T. (Parents Teachers Together) third Thursday of every month in Board of Education Room.

Story Hour for children three years and up. Every Thursday 10 a.m. to 10:45 a.m. at McKune Memorial Library, S. Main St., Chelsea.

Chelsea Community Farm Bureau will meet Thursday, Dec. 17 at 7 p.m. at the home of Mr. and Mrs. Norman Hinderer. Pot-luck. Please notice change of date.

Friday—

Senior Citizens meet third Friday of every month for pot-luck dinner, games and cards, 6 p.m. at Senior Citizen Activities Center at North School.

Misc. Notices—

Drop-In Service, the Children's Center at Chelsea Community Hospital, 475-1311, ext. 405 or 406. adv6tf

Parent to Parent Program: in home, friendly, visiting support system for families with children. Call 475-3305.

Parents Without Partners, support group for single parents. Youth activities, social events, discussion groups. For membership information, call recording at 873-1833.

Home Meals Service, Chelsea. Meals served daily to elderly or disabled. Cost per meal, \$2.25 for those able to pay. Interested parties call Ann Feeney, 475-1493, or Mary Erskine, 475-2821.

Chelsea Social Service, 475-1581, 2nd floor of Village Offices. Thursdays, 10 to 4, or if an emergency need at other times, call Linda at 475-7405 or Jackie at 475-1925.

Sexual assault counseling for victim, family, friend. Assault Crisis Center, 40009 Washtenaw, Ann Arbor, 994-1616, no charge.

FIA Community Center, open Mon.-Fri. for free services: food, clothing and financial assistance.

Alcoholics Anonymous group, every Tuesday, 12 noon, 2nd floor, 104 E. Middle St., Chelsea. A. A. Alonon meets every Saturday at 7 p.m., 2nd floor, 104 E. Middle St., Chelsea.

Give a Gift Subscription to The Chelsea Standard!



VERSAILLES MEMORIAL: Dave Prohaska, a member of the Chelsea Lions Club and Rita Collins, sister of the late Jim Versailles, present Kathy Batell, chaplain of Chelsea Community Hospital, with one of four braille books of the New Testament donated in Jim's memory. The Chelsea Lions Club raised money in Jim's memory and purchased the braille books for the Hospital's new chapel.



From the SUPERINTENDENT'S DESK

By Raymond E. Van Meer
Superintendent of Schools

★ Thanks to the Volunteers . . .

Chelsea School District is very fortunate to have the support of the community of Chelsea—the financial support that is so necessary, and the psychological and volunteer support that we see daily. As we pause at this time of the year to generally give thanks, it is in this spirit that I speak for all staff members in the Chelsea School District in extending our thanks for the many volunteers who give us so much.

Reviewing our elementary school programs, we see volunteers working with the Fun Fair, Night of Knights, ice cream socials, media centers, Enrichment TRIAD Program, math labs, newsletters, and providing musicians from nearby universities.

The Beach Middle School staff indicate how thankful they are for the many volunteers who participate in our 6th grade camp experience, field trips, tutoring students, and for the warm reception that we have already received in planning for our upcoming performing arts program.

At the high school, we have had volunteers who help with chaperoning dances, preparing newsletters, Music Boosters (Band, Orchestra, Choir), field trips, Athletic Boosters. In addition, parents and volunteers help with the post-prom party sponsored by SADD (Students Against Drunk Driving). Athletic Boosters, in particular, man the gates at the Fair and all athletic contests; they conduct state and regional cross-country and track meets, where as many as 200 people have volunteered. The Music Boosters help with newsletters and provide chaperones, and provide music camp scholarships for students.

The senior citizens program is built on a volunteer force. Likewise, we are thankful for the many volunteer direc-

tors and coaches who contribute to the recreation program through the Recreation Council.

Last year, in the United States, 52% of youth ages 14-17 were volunteers. Forty-eight percent of the adult population serve as volunteers. On the average, Americans volunteer 3.5 hours per week.

I have purposely avoided naming individuals, because the list would be exhaustive. I would also thank the people who volunteer their time to be involved in Dialogue with the Superintendent and the See for Yourself programs. It has been said that America is unique in the spirit of volunteerism, and we think one of the strengths of the Chelsea schools is that we are fortunate to have so many people give so much of their time and talents to making a better learning environment for our clients. We appreciate those efforts.

Mall Plans

(Continued from page one)

"The minute we get our approvals, we're going to start to dig," Kennedy said.

"Hopefully it'll take about three to six months to complete it."

The mall's main entrance will share a driveway with Great Lakes Federal Savings and Loan. However, Kennedy said, it will probably be widened to double its size.

Kennedy said most of the stores would be locally owned.

Kennedy is designing the storefronts himself. He said the style would keep in character with the village. He plans to include small street lamps and give the mall an old fashioned character.

Kennedy said he has not decided on a name for the mall.

Papo's mall will be anchored by an Ames department store, which will take up 56,140 square feet. The Ames chain is prevalent on the east coast.

Gregory Area Youth Completes Marine Infantry Training

Marine Pfc. James T. Breslin, son of James P. and Sharon A. Breslin of 14991 Ibbetson Dr., Gregory, has completed the School of Infantry at Marine Corps Base, Camp Lejeune, N. C.

During the six-week course Breslin received classroom instruction and participated in field exercises involving infantry tactics; the construction and camouflage of fighting positions; and the use of mines, demolitions, and intra-company communications equipment.

A 1987 graduate of Stockbridge High school, he joined the Marine Corps in June 1987.

Estelman's 25th Novel Published

Bantam Books, Inc., has announced the publication in hardcover of "Bloody Season," Dexter area writer Loren D. Estelman's 25th book.

"Bloody Season" is a dramatic retelling of the incidents surrounding the legendary gunfight at the O.K. Corral between lawman Wyatt Earp, his brothers, and Doc Holliday, and outlaws Ike Clanton, Frank McLaury, and their brothers in Tombstone, Ariz. in 1881.

It is the first novel to attempt to tell the truth behind the most famous showdown in the history of the American West, and to analyze the characters of such well-known frontier figures as Wyatt Earp, Doc Holliday, the Clantons and McLaury, and Johnny Ringo, as well as those of women such as Josephine, Wyatt's wife, and Big-Nose Kate, Doc Holliday's prostitute companion, both of whom played crucial roles in the affair.

Estelman's research included trips to Tombstone and extensive studies of contemporary newspaper accounts, memoirs of eyewitnesses, and the transcript of the inquest into the deaths at the O.K. Corral.

"Bloody Season" has begun to appear in bookstores throughout Washtenaw county.

Estelman is a graduate of Dexter High school and Eastern Michigan University and currently resides in his rural home near Dexter. He is a former staff writer for The Dexter Leader.

Don't forget to renew your Chelsea Standard subscription!

Parking Meters Being Re-painted

While holiday shoppers are taking advantage of free parking downtown, the village is busy repainting parking meters.

According to police chief Lenard McDougall, village workers are doing the work at an approximate cost of \$7 per meter.



Happy 30th Birthday

"Little Scout"

December 22nd

Love,
Mary Beth, Little Jerry,
Mikey, and all the rest
of your family

GET ON THE BUS AND RIDE

AATA

"HOLIDAY RIDE PLUS" 25¢ FARE

on

**SATURDAYS
Dec. 11th & 18th**

AATA THE Ride
Ann Arbor Transportation Authority

SUBSCRIPTION ORDER FORM

for

The Chelsea Standard

BY MAIL DELIVERY — ONE YEAR \$10 IN MICHIGAN. ELSEWHERE IN U.S., \$12.50

Name _____

Address _____

City _____

State _____

Zip _____

If you are not presently a subscriber, receiving your Standard by mail, clip and send with payment in advance to
THE CHELSEA STANDARD, 300 N. MAIN, CHELSEA 48116



ROD
At Least Now It Is
FINALLY LEGAL
HAPPY 21st
Love,
GRANDPA/GRANDMA BEGOLE
GRANDPA/GRANDMA SATTERTHWAITE
DAD AND MOM
CURT - LANCE
GO SPARTANS





KIWANIS CLUB OF CHELSEA Christmas party at the Chelsea Senior Citizens Center wouldn't have been complete without a visit from the jolly one Monday night. The children, from left, are Katie Hartman, Lindsay Williams, Kelly Hartman and Anne Frederick.

Senior Center Party, Dec. 18

The Senior Center's Christmas party will be held on Friday, Dec. 18 at 6 p.m. at the Chelsea High school cafeteria. According to Senior Center co-ordinator Treva Winans, "We always make the Christmas party as festive as we know how." The event includes a turkey dinner with all the trimmings and extras like punch, fresh flower centerpieces, and Christmas entertainment.

The meal will be prepared by the high school's food service staff under the direction of Fran Ferry with turkeys donated by the Staffan-Mitchell Funeral Home.

After dinner, Jack Biddle, director of the Chelsea Community Choir, will lead the group in singing Christmas carols. Marilyn Chasteen will accompany the group on the piano.

Seniors need not bring table service, but they do need to make reservations as soon as possible. Cost of the dinner is \$3.75. Since December birthdays will also be celebrated that evening, birthday people may deduct \$1.25 from the cost of the dinner, since birthday people are always guests of the senior center.

Standard Want Ads
Get Quick Results!

The Chelsea Standard, Wednesday, December 16, 1987

7

State Licensed and Insured

JERRY HANSEN & SONS ROOFING & SIDING COMPANY

Phone (313) 994-4232
P.O. Box 2123, Ann Arbor, Mich. 48106

ALL TYPES OF ROOF REPAIRS, SIDING, GUTTERS
DOWNSPOUTS INSURANCE WORK

27 Years Experience

JANUARY SPECIALS!

NASSAU or FREEPORT
\$99.00

FLORIDA \$129-\$149
LAS VEGAS \$129-\$149
JAMAICA \$199
ACAPULCO \$279

*Fares are round trip air from Detroit

for Details

Call Accent on Travel
475-8639

PARISHO & COMPANY

Public Corporation

JAMES (JAY) W. PARISHO, C.P.A.
CERTIFIED PUBLIC ACCOUNTANT

Two locations to serve you:

1905 Pauline Boulevard, Suite 5 107 1/2 South Main, P.O. Box 251
Ann Arbor, Michigan 48103-5001 Chelsea, Michigan 48118
313/995/5656 313/475-9640

WE SERVICE: Personal — Corporate — Partnership — Farms
ACCOUNTING — TAX PREPARATION & CONSULTING — FINANCIAL PLANNING

Appointments available Monday through Saturday

Subscribe to The Chelsea Standard!

CARPET REMNANTS

40% TO 50%
OFF

Name brands from
Dalton, Ga. For Dorms,
Homes, Offices, Apartments

Carpet Installation
Tools & Supplies

OPEN Tues-Sat 8 a.m.-6 p.m.
Fri 8 a.m.-8 p.m. Closed Sun & Mon

THE
REMNANT ROOM

6885 Jackson Rd. 668-7030

1 1/2 miles west of Zeeb Rd.

Christmas Dinner Set By Faith in Action

A non-denominational Christmas Dinner will be served from 2 to 4 p.m. at St. Mary's school on Congdon St., on Friday, Dec. 25.

Sponsored by Faith in Action, this dinner is open to anyone in the Chelsea Community who would like to come and enjoy a holiday meal with other members of the community. There will be no charge for this meal. Purpose of the dinner is to provide fellowship, sing carols and enjoy the day.

Volunteers will be working in two-hour shifts that day in order to give everyone a chance to be home for most of the day. Entire families are planning to volunteer. It is the hope that the volunteers will get as much from the experience as they are giving. A few volunteers are still needed. Those interested may call Nadine Shaneyfelt at 475-8193.

If you are interested in attending, please call Faith in Action before Dec. 18 for reservations. The office is open Mondays through Fridays from 9 a.m. to 4 p.m. and the phone number to call is 475-3305.

Dinner will include ham, scalloped potatoes, salad, Jell-O mold, rolls, dessert and coffee, tea, or milk.

This is a community Christmas Dinner and any Chelsea School district resident who would like to attend is welcome.

Give a Gift Subscription
To The Chelsea Standard

CHRISTMAS SPECIALS

ENTIRE STORE ON SALE
NOW THRU CHRISTMAS
UP TO 40% OFF

(Sale Price
Off Original Price)

SAVE BIG

ON EVERYTHING IN CLOTHING

Levi's
Flannel Shirts
Winter Jackets
Sweaters
Gloves
Dress Shirts
Carhartt
Isotoner Gloves
Isotoner Slippers
Pajamas

Flannel Nightwear
Skirts
Playtex
Socks
Turtlenecks
Acid Dyed Jeans
Thermals
Sweaters
Fleece Wear

CHILDREN'S WEAR
ALL BOYS, GIRLS,
INFANT THRU 18 20% OFF

Original
Price

ENTIRE STORE ON SALE
NOW THRU CHRISTMAS
UP TO 40% OFF

(Sale Price
Off Original Price)

DANCER'S

Headache, juggling
figures? Go with
our checking
account for a
written record
of expenses!

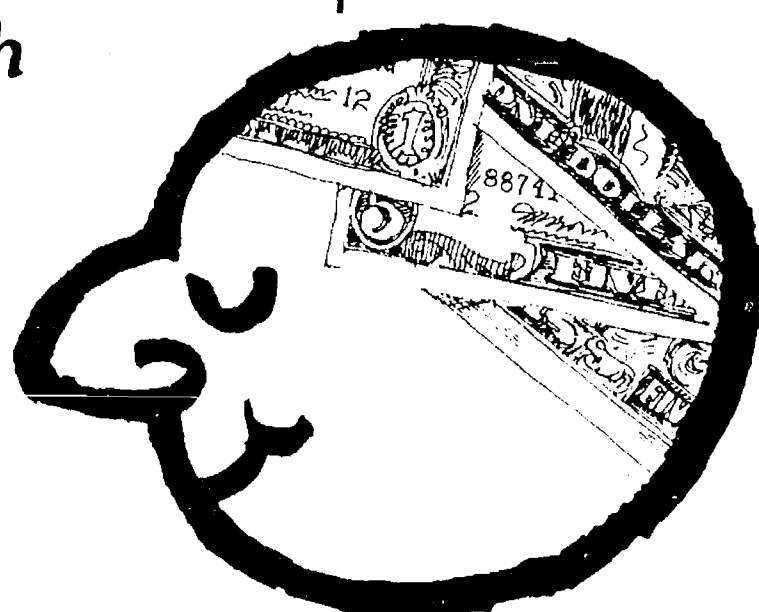

Personalized checks with the proper identification are acceptable anywhere for payment, and a checking account with us is a sure cure for that headache you develop when balancing figures. You'll be able to compare week to week, month to month, and even year to year routine expenses like utilities, rent, grocery bills, and even Christmas gift expenses with a properly filled-in checkbook register right at your fingertips. A detailed monthly statement is sent for comparison, and complying with income tax regulations is so much easier when you have access to your cancelled checks.

This is the month to establish your checking account for the New Year to be certain all 1988 expenses will be covered with a written record, and you'll have the convenience of checking for Holiday purchasing!

HOLIDAY HOURS

Lobby and Drive-up Windows
Thursday, Dec. 24th... 9 a.m. to 3 p.m.
Friday, Christmas Day... CLOSED
Saturday, Dec. 26th... CLOSED
Thursday, Dec. 31st... 9 a.m. to 3 p.m.
Friday, New Year's Day... CLOSED
Saturday, Jan. 2nd... CLOSED

CSB CHELSEA
STATE
BANK

Member F.D.I.C.

Branch Office
1010 S. Main

Phone 475-1355

Main Office
305 S. Main



FIFTH GRADERS in Cynthia Mortensen's class at North school recently went Christmas shopping to help out two underprivileged children in Latin America. The boys shopped for a boy and the girls shopped for a girl. The children used their own money to purchase the gifts, which included the items above. In the front row, from

left, are Kevin Kendrick, Gary Farmer, Chad Brown and Mike Peterson. In the second row, from left, are Eric Freitas, Bill Daut, Bryndon Skelton, Dirk Wales, Jeremy Zeigler and Mike Steiner. In the back row, from left, are Dan McGuire, Ben Rodenkirch, Simon Wallis, Matt McVittie and Eric Bergman.



BOBBY PRATT, a Chelsea High school senior, talked to children in Cynthia Mortensen's fifth grade class at North school last Friday about what it means to be a parentless child in Latin America. Pratt, who has spent a lot of time working with service organizations in Latin America, also helped the children translate their

Christmas letters into Spanish. The letters, along with two packages, will be sent to two orphans in Latin America. The children, clockwise from bottom right, include Jessica Myer, Megan MacDonald, Lynne Kalmbach, Pippa Creffield, Heidi Stapula, Kate Steele, Lori Ritter, Keri Kentala, Heather Gunnis and Cindy Tripp.

L. Stanton Walker Joins Citizens Trust

L. Stanton Walker has been elected assistant vice-president at Citizens Trust, it was announced by George H. Cress, chairman, president and chief executive officer of Citizens Trust.

Walker has served at Northern Michigan University as assistant vice-president of business and finance since 1979. He held the position of director of auxiliary services at Northern Michigan University from 1970 to 1979. A previous position was that of manager of the University Center Food Services at Central Michigan University.

A 1952 graduate of Chelsea High school, Walker holds a Bachelor's of Arts degree from Michigan State University and a Master's of Business Administration from Central Michigan University.

Walker and his wife, the former Shirley Pierce, plan to live in the Chelsea area. They are the parents of two daughters who reside in Florida.



L. STANTON WALKER

CHRISTMAS TREES

We have a beautiful selection of
Scotch Pine, Douglas Fir
and Blue Spruce — Potted too!
Pre-cut, or Cut-Your-Own

Trimmed & Untrimmed
Wreaths

Smith's Tree Farm

6693 Lingane Rd.
Chelsea • 475-7530
South of Rod & Gun Club

Open Dawn till Dusk

Letters to the Editor

Dear Editor,

Saturday, Dec. 5, there was a wrestling invitational meet at Chelsea High school. 155 athletes were competing from area high schools. Chelsea was hosting the event.

During the course of the day several young men sustained injuries. There were no trainers from Chelsea in attendance, yet these schools were invited by us to our school. Parents and coaches were left to do their best. I was sitting in the stands listening to the comments. People couldn't believe a trainer wasn't available. I couldn't believe it either. How could I explain, just because these boys don't punt, pass or kick, they aren't a top priority with the athletic department. I was totally embarrassed. I think it's time we even things out. These young men are dedicated to their sport and their school. Let's support all our athletes equally—boys and girls.

Providing trainers for multi-school events is only common sense. When you have that many athletes competing, injuries are bound to occur. Let's be prepared. If the school's trainer isn't available, how about the Huron Valley Ambulance Service or our own EMT's from the Chelsea Fire Department?

Chelsea's athletes have given us many awards and exciting moments to remember. Let's do our best for them.

Bonnie Basso.

P.S.—Congratulations to the wrestling team for finishing in third place Saturday. Terrific job!

Degener Earns BA

Kathleen L. Degener of Chelsea finished the requirements for a BA in accounting from Michigan State University this summer. She was one of 1,759 MSU students who received their degree at the end of the summer term.

Subscribe today to The Standard



THE REV. JERROLD BEAUMONT was the guest speaker at the Chelsea Lions club meeting on Dec. 1. Beaumont, shown with Lions club president Dave Jachalke, spoke on behalf of Faith In Action.



LIONS PRESIDENT DAVE JACHALKE, right, presented a plaque to Ed Judson, manager of Polly's supermarket, in appreciation of allowing the Lions to hold fund raisers at the store during the past year.



NEW LIONS: Lions president, Dave Jachalke, left, presented two new Lions with their Lions badge at the last club meeting, Dec. 1. Holding their badges are Roger Dymond, center, and Dan Kaminsky, right.

OPEN SUNDAYS 10-2

Full inventory of NAME BRAND AUTO PARTS AT DISCOUNT PRICES!

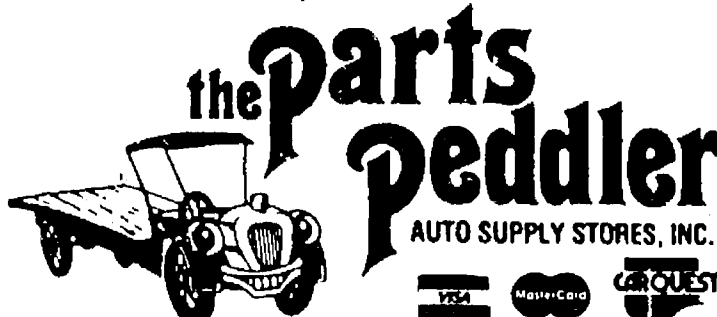

PHONE

1-313-475-9106

1414 South Main St., (M-52)
Just off I-94 near McDonald's
CHELSEA

Christmas Sale

Give your family entertainment at its best. Give Magnavox.

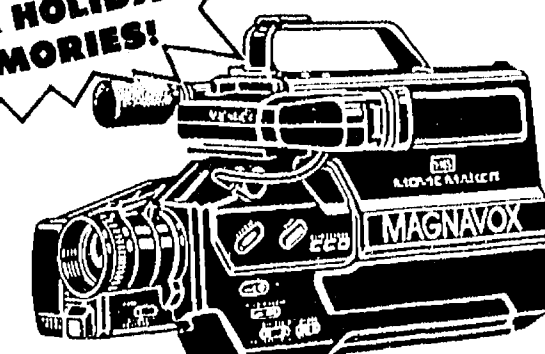
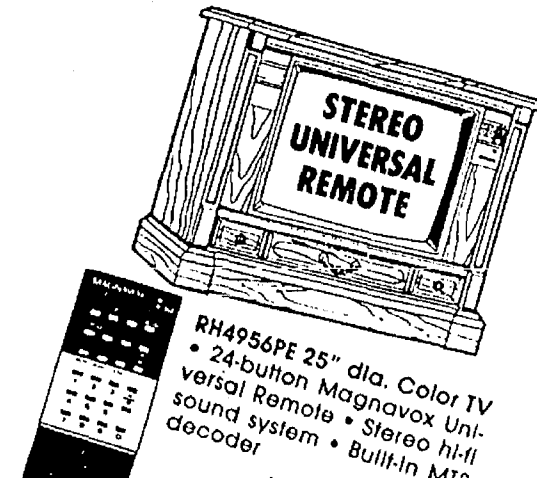
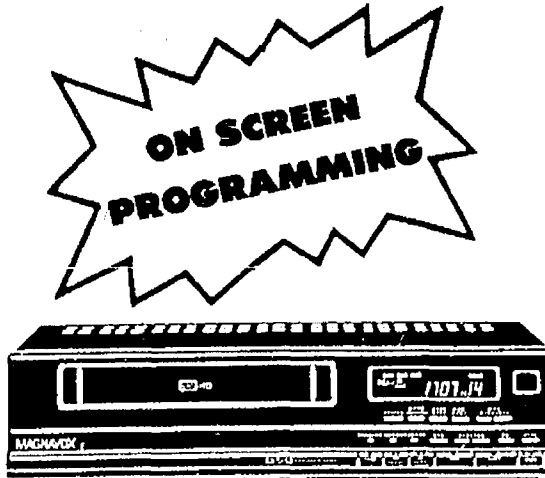

MAGNAVOX Smart. Very smart.



HEYDLAUFF'S



113 N. MAIN ST. CHELSEA

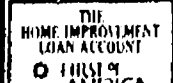

PH. 475-1221



WATCH FOR US
JANUARY 1st!

Advent Celebration Includes Four Methodist Congregations

Four Methodist ministers were present at the gathering, in addition to Melanie Lee, ministerial intern who planned the event, but it was the Rev. John E. Harnish who thought he might have to call on a higher power to re-enact the miracle of the "loaves and fishes," Sunday evening, Dec. 13, at Wylie Cafeteria in Dexter.

"A huge success, beyond anticipation of the people who planned it," Mary Ann Steptoe described the event as she paused a minute to catch her breath during the first few minutes of the event.

Between setting up three extra tables, greeting the dozens of eager participants, and trying to determine

whether the food would indeed stretch to feed the crowd which arrived, Mary Ann, and others in the hosting Dexter United Methodist church (DUMC) group, had no real cause for worry.

If the food was stretched a bit thin, the fellowship and sharing of Christmas spirit more than covered the situation.

The idea for the Advent Celebration resulted from a desire by Melanie Lee, ministerial intern at the Dexter United Methodist church, to use her background as a Spanish major at Kalamazoo College in conjunction with her church service.

Melanie explained she read about a similar gathering in a magazine article, and researching possible Methodist Hispanic churches in the area, located the Rev. Saul Trinidad and his people in Detroit.

The Detroit pastor was invited to meet with Methodist ministers in the Chelsea-Dexter area.

Attending the meeting, in addition to the Rev. Trinidad, Melanie Lee and the Rev. Harnish, were the Rev. Sandra Willobee, pastor of the North Lake Methodist church and the Rev. Dr. Jerry Parker, pastor of the First United Methodist church, Chelsea.

"The advent mission project grew from that first meeting in September," Ms. Lee said.

People arrived, Sunday evening, with babes in arms and cherub-faced toddlers, as well as the next older age group, active boys and girls who helped as members of the program, and others who enjoyed every facet of the event.

Senior citizens, young families, teen-agers and the young adult population all joined to celebrate the occasion.

Ron Woodard opened the evening's program with a welcoming message.

The Rev. Saul Trinidad, pastor of Methodista Unida El Buen Pastor, responded with a song, "Da La Mano," and a prayer.

Dinner was served buffet style. Women of El Buen Pastor prepared the food.

Included among the food dishes were rice, re-fried beans, several chicken dishes, and tamales, as well as cookies and a fruit salad.

The Rev. Harnish chuckled as he reminded the diners, "The corn shells in which the tamales are wrapped were not really meant to be eaten."

Though it seemed a long time from the buffet serving line to the tables, everyone displayed good-natured tolerance and spent the wait chatting with those standing near them in the line.

Two pinatas for the children followed the meal, one for youngsters in second grade and younger, another for the older group.

Boys and girls of the Dexter United (Continued on page 17)

The Chelsea Standard

Section 2

Chelsea, Michigan, Wednesday, December 16, 1987

Pages 9-24



THE POWERS FAMILY had a chance to gang up on full with one-year-old Jamie, center, two-year-old Jesse, Santa last Sunday, Dec. 13 at the Knights of Columbus left, and 12-year-old Jennifer, standing. Mother Amy Christmas party at the K. of C. Hall. Santa had his hands helped with the negotiations.

Chelsea Students Score Well on Assessment Tests

Chelsea School District students again exceeded the state's goals in math and reading on the Michigan Educational Assessment Program tests given to fourth, seventh and 10th grade students this fall.

District Testing Co-ordinator Sue Carter concluded that "over-all, Chelsea did well on the 1987-88 test," in a recent report to the school board.

The tests are given annually to test basic skills in math, reading and science. Results are used to measure each individual student's progress as well as to map district trends in education and see where improvements may be needed. Variations by a few percentage points from year-to-year are not considered important by themselves. However, declines several years in a row would be cause for concern.

Chelsea students again did not meet the state's goal in science skills. Last year was the first year they were tested.

Carter noted that although Chelsea did not meet the goal, most of the surrounding school districts didn't either. She said Chelsea students frequently

scored higher than students in other districts.

"It is important for our science departments to meet at all building levels to evaluate the test," Carter said in her report.

"If it is appropriate for our students to know this material at these grade levels then we must determine what changes need to be made in the curriculum and at what grade levels these changes are most appropriate. This work has already begun."

The state's goal in each subject area is for 75 percent of the students to score in the highest of four levels.

Chelsea students scoring ranged (not counting science) from a low of 73.6 percent in 10th grade math (the only category under 75 percent) to a high of 93.8 percent in fourth grade reading at South school.

In addition, in math and reading at every school more than 90 percent of the students scored in the top two levels.

In science the numbers are dramatically different.

Scores were highest in fourth grade and lowest in 10th grade.

At North and South schools, 58.6 and 54.2 percent, respectively, scored in the top level. The number was 43.5 percent in the seventh grade and 36.8 percent in the 10th grade.

The numbers followed the same pattern for students falling into the bottom two levels. At North and South schools the numbers were 11.1 and 9.3 percent, respectively. They climb to 19.2 in seventh grade and 27 percent in 10th grade.

What follow are numbers from each school taken from Carter's report:

North: Numbers of students in the top level were down in all three areas from a year ago. Math was down 8.9 percent to 80.8 percent, reading down 4.7 percent to 83.8 percent, and science down 11.1 percent to 58.6 percent.

North school is listed as a "low needs" school in math and reading, and a "moderate needs" school in science.

South: Numbers of students in the top level were down in math and

(Continued on page 17)

Driving A New FORD FESTIVA Is Easier Than You Think!

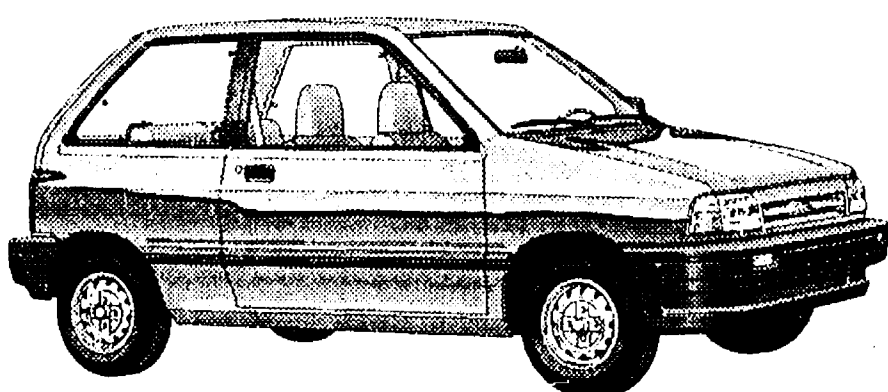

With an AFFORDABLE PALMER FALS lease

ONLY \$152⁴³ MONTHLY

Closed end non-maintenance lease. 48 months. Total of Payments \$7,316.64. \$175.00 refundable security deposit plus 1st month payment on delivery plus 4% use tax, lic. and title fee in advance. Lessee has no obligation to purchase car at lease end but may arrange to purchase car at a negotiated price with the dealer. Total mileage allowed 60,000 miles, penalty over 60,000.06 per mile. Lessee responsible for excess wear and tear.

PALMER FALS FORD - MERCURY

OPEN: MON. AND THURS. 8:30 A.M. 'TIL 9:00 P.M., TUE., WED., AND FRI. 8:30 A.M. 'TIL 6:00 P.M., SAT. 'TIL 1 P.M. SERVICE OPEN SATURDAYS TOO! In Washtenaw County since April 15th, 1912 CHELSEA 475-1301



See Me at VOGEL'S PARTY STORE SATURDAY, DEC. 19th from 4 to 7 p.m. FREE GLASS OF COKE

LEE'S HOAGIES & FANCY FRIED CHICKEN

TO GO

500 N. MAIN ST., CHELSEA PH. 475-8360 CALL AHEAD... DON'T WAIT

OPEN 10 to 9 Mon.-Thurs. 10 to 10 Fri. & Sat.

DECEMBER SPECIALS TO GO!!!!

2 pc. CHICKEN SNACK \$1.89 1/2 CHICKEN \$3.89 includes: Breast, drum, cole-slaw, roll & butter breast, thigh, drum, wing, wedges, roll & butter

FANCY-FRIED ★ BROASTED ★ CHICKEN DINNERS includes: cole-slaw, potato wedges & roll

2 pc. \$2.69 8 pc. \$8.95 16 pc. \$13.95 3 pc. \$3.29 12 pc. \$11.95

BY-THE-BOX 8 pc. \$6.99 16 pc. \$12.95 BREAST \$1.19 THIGH 89¢ 12 pc. \$9.95 20 pc. \$14.95 DRUM 79¢ WING 49¢

COLD ★ HOAGIES ★ HOT includes: lettuce, tomato and onion

STEAK \$2.80 SUPER SUB (8") \$2.85 (12") \$3.85 CHEESE-STEAK \$2.95 (ham, cheese, salami, dutch loaf) CHEESE-STEAK & MUSHROOMS \$3.10 HAM & CHEESE (8") \$2.85 (12") \$3.85 HUNGRY-MAN STEAK (12") \$3.99 (cheese or mushrooms, \$5¢ ea.) TURKEY (8") \$2.85 (12") \$3.85

REAL TEXAS BAR-B-Q You won't find anything like it anywhere... except TEXAS 1/2 lb. hickory-smoked pork or beef BAR-B-Q HOAGIE \$3.99

PERSONAL PIZZAS... ANYTIME

8" CHEESE \$2.49 8" DELUXE \$2.99 (mushrooms, pepperoni, cheese, ham, onions)

★ TUESDAYS ARE SPECIAL ★ Receive a FREE small beverage with your lunch pizza!

SPORTS

Let's Go

Bulldogs!

Dogs Routed by Haslett, Lose League Opener To Hornets at Home

Despite losing Friday's contest to Saline at home, 77-56, the Bulldogs came ever so close to pulling an upset in their first Southeastern Conference game of the season.

The Bulldogs, down 36-28 at half-time, gave up three quick lay-ups at the beginning of the second half to trail by 14 points.

However, Chelsea came storming back, outscoring the Hornets 14-2 over the next 4:30 to trail by two points. But that's as close as they came. Shortly thereafter the Hornets put together their own 13-2 run and the Bulldogs were down by 15 mid-way through the fourth quarter.

"If we could have gotten the lead, the whole complexion of the game would have changed," said Chelsea coach Robin Raymond.

"A team can only come back so many times. That first minute of the second half really killed us."

Chelsea fought back from a 10-point deficit in the first half only to have the Hornets convert two turnovers into easy baskets.

"Their zone defense gave us fits in the first half but we made some adjustments that worked well," Raymond said.

"However, we made some mistakes a varsity team should not make. We gave up several quick baskets because we weren't back on defense. And we allowed Kyle Brunner to score 25 points, many of them driving down the middle, which with our defense is a real no-no. We needed better help on the inside on defense and we didn't get it."

Chelsea was also beaten 39-31 on the boards, which Raymond called another key to the contest. The Bulldogs' inside game was no match for the taller, quicker Hornets. The four biggest Bulldogs scored just eight points and grabbed eight rebounds.

Saline's senior forwards Rob Hughes and Jeff Davis combined for 25 points. Hughes scored six points during the Hornets' fourth quarter surge.

Free throw shooting was another sore spot for Chelsea as they made 14 of 32 tries for 44 percent for the game and only 8 of 24 in the first half for 33 percent.

Senior captain John Cattell led the Bulldogs in scoring with 14 points. Sophomore Chad Starkey was the only other Bulldog in double figures, scoring 10 points. Rounding out the scoring were Junior Morseau and John Collins with six each, Larry Nix and Phil Thomson with four each, Kevan Flanagan and Greg Boughton with two each and Matt Monroe with one.

In other action last week, Chelsea played one of the top class B teams in the state when they traveled to Haslett on Tuesday, Dec. 8 and lost 103-68. The game wasn't even that close.

The Bulldogs were down 40-8 by the end of the first quarter and 74-34 by half-time.

The Dogs got a taste of their own medicine as they were victimized by a high pressure defense that produced nearly 20 turnovers in the first half.

Haslett played their second team the entire second half and only picked up their press at half court.

"We had a real difficult time getting

(Continued on page 13)



GREG BOUGHTON jumps high over Saline's Craig Quick for a first-half lay-up. Chelsea lost their home opener to the team picked by many to win the Southeastern Conference.

JV Cagers Rally For Win Over Saline

With a 22-point outburst in the fourth quarter the Chelsea Bulldog junior varsity basketball team won their first game of the year last Friday by knocking off the Saline Hornets at home, 50-45.

"We turned up the intensity a notch in the fourth quarter which seemed to shake Saline up," said Chelsea coach Jeff Dils.

"Our guards did a great job handling their pressure. For a while there, though, I wasn't sure we would get the win."

Chelsea trailed 32-28 at the end of the third quarter as both teams had trouble scoring. Play was sloppy toward the end of the game as each team turned the ball over several times.

However, the Bulldogs made 5 of 9

shots from the floor and 12 of 17 from the line in the final period. Kerry Plank was 6 of 7 from the line in the quarter.

"Kerry had an excellent game for us and he really came through when we needed a basket," Dils said. Plank led the team with 17 points, while brother Kyle scored 15.

Rounding out the scoring for Chelsea were Brian Burg, six points, Chad Raymond, four, Brandon Murrell, three, and Chris Wilson and Butch Michaud, two each.

Chelsea also held a 35-25 rebounding edge.

The Bulldogs had problems with Haslett on Tuesday, Dec. 8 on the road, suffering a 72-51 loss.

"Over-all we played well against Haslett," Dils said. "Haslett is a very good team."

Chelsea was behind from the outset. The Dogs trailed 19-10 at the end of the first quarter although it was a two-point game until the last couple of minutes. Haslett held a 40-25 half-time lead, which proved to be too much for the Bulldogs to overcome.

Chelsea cut the lead to seven at the beginning of the fourth quarter before foul trouble disqualified a couple of Bulldogs.

Dils praised the inside play of Kyle Plank and Burg, who scored 19 and 13 points, respectively, in leading the team. Raymond scored five, Michaud, four, Murrell and Kyle Plank, three each, and Mark Chasteen and Wilson, two each.

"Mark played an excellent game off the bench and I think it was Chad's best game of the season so far," Dils said.

"Chad was the key to breaking the press."

The Bulldogs had a 1-2 record after last week's play.

"This team keeps improving and I hope it continues," Dils said.

The Fair Labor Standards Act (FLSA) establishes minimum wages, overtime pay, recordkeeping and child labor standards which affect some 63 million employees in private firms, 7.7 million employees of state and local government, and 2.3 million federal government employees, according to a fact sheet of the U. S. Department of Labor.

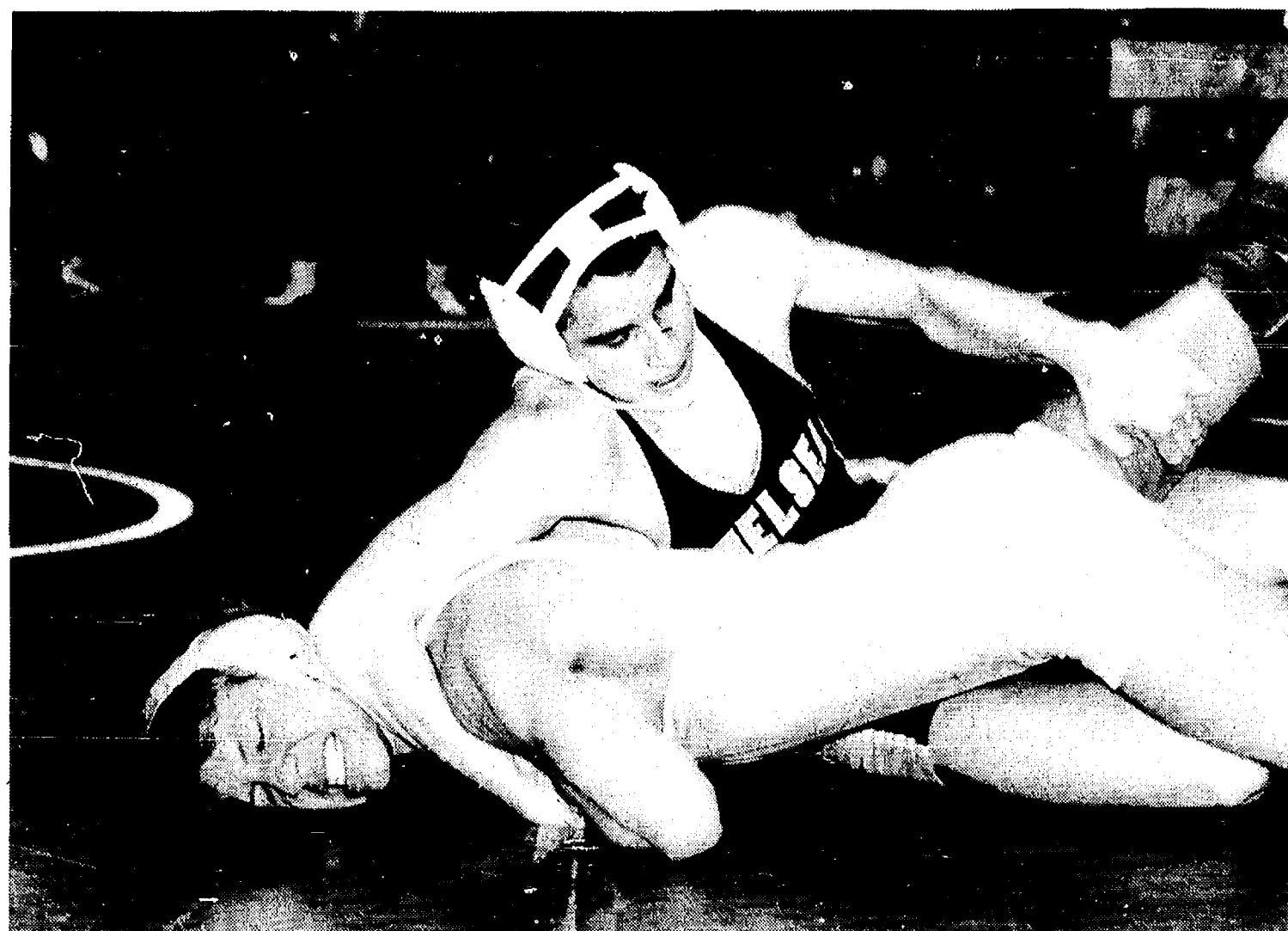

RENO NYE pinned his opponent from Onsted last Saturday in a five-team meet at Tecumseh. Coach Kerry Kargel moved Nye up a weight class and said, "I wish I had done it earlier. It makes our line-up stronger."

Chelsea Wrestlers Lose Close Match to Saline, Are Tough at Tecumseh

Chelsea Bulldog wrestlers came within one match of winning their dual match at Saline last Thursday as they dropped a 35-31 decision. It was their first match in the Southeastern Conference season.

"Oh, I hate losing those close ones," said Chelsea coach Kerry Kargel.

"Especially to Saline because it's always hard to convince the kids they can place in the league. And they can this year."

After losing six of the first eight matches, Chelsea showed their strength in the upper weights and lost just one more match.

Chelsea was hampered partly by the absence of Rex Nye, who had pinned every opponent this year at 98 pounds. Nye could not make weight.

Results of the match follow.

98 pounds: Pat Pinson was pinned in 1:33.

105 pounds: Eric Hanna pinned his opponent in :23.

112 pounds: Pat Taylor pinned his opponent in 1:23.

119 pounds: Craig McCalla was pinned in 1:30.

126 pounds: Co-captain Robert Kornelx lost a 13-7 decision.

132 pounds: Paul Boyers was pinned in 1:43.

138 pounds: Doug Wingrove lost a 4-2 decision.

145 pounds: Dean Sutherland lost an 18-6 decision.

155 pounds: Co-captain Gary Dosey won a 17-7 decision.

167 pounds: Bill Dixon won an 8-1 decision.

185 pounds: Tim VanSchoick pinned his opponent in 5:10.

198 pounds: Todd Thurkow was pinned in 1:15.

Heavyweight: Mike Taylor pinned his opponent in 1:10.

Chelsea whipped Onsted, Crosswell-Lexington, Tecumseh and Monroe Jefferson in a five-way meet at Tecumseh last Saturday, Dec. 12.

Chelsea topped Onsted 63-7, Crosswell-Lexington 63-10, Tecumseh 42-25 and Monroe Jefferson 34-28.

"I was real proud of our team Satur-

day," Kargel said.

"It was obvious that we're in pretty good condition and some of the teams had problems in their late matches. Monroe Jefferson is a tough team but we matched up with them nicely."

"And I saw some really nice things out there. Tim VanSchoick and Mike Taylor both pinned opponents they lost to last year."

Four Bulldogs went undefeated for the day—Hanna, Pat Taylor, VanSchoick and Mike Taylor.

Individual results follow.

98 pounds: Kelly Beard pinned his Onsted opponent in :12, and was pinned in each of his three other matches.

105 pounds: Hanna pinned his opponents from Onsted, Tecumseh and Monroe-Jefferson, and tied 2-2 with Crosswell-Lexington.

112 pounds: Pat Taylor pinned all four opponents.

119 pounds: McCalla lost three decisions, 14-8, 10-9, and 6-4, and won a 5-2 decision over Monroe-Jefferson.

126 pounds: Reno Nye pinned his opponents from Onsted and Crosswell-Lexington and lost two decisions, 16-5 and 9-4.

132 pounds: Kornelx pinned his opponents from Onsted and Crosswell-Lexington in :32 and :31, won a 21-4 technical fall, and lost a 3-1 decision to Tecumseh.

138 pounds: Wingrove pinned his opponents from Onsted and Crosswell-Lexington and lost 7-6 and 12-1 decisions.

145 pounds: Sutherland pinned his

opponent from Crosswell-Lexington, was pinned by Tecumseh and lost decisions of 4-2 and 16-5.

155 pounds: Dosey pinned his opponents from Crosswell-Lexington, won an 11-10 decision over Monroe-Jefferson and lost a 14-3 decision to Onsted.

167 pounds: Dixon pinned three opponents and lost a 6-4 decision to Monroe-Jefferson.

185 pounds: VanSchoick won his match over Onsted by forfeit and pinned his other three opponents.

198 pounds: Thurkow pinned his opponents from Onsted and Crosswell-Lexington, and was pinned by Tecumseh and Monroe-Jefferson.

Heavyweight: Mike Taylor won his match by default over Crosswell-Lexington and pinned his other three opponents.

In a dual meet last Tuesday, Dec. 8 against Jackson County Western, the Bulldogs got caught in a cradle and went down 49-18.

"They have the cradle move down to a science," Kargel said.

"Eleven of our 13 wrestlers got caught in it. We talked about it, but they're too good at it."

The only three Chelsea victories of the evening went to Pat Taylor, McCalla and Kornelx, who all pinned their opponents.

Six Chelsea wrestlers were pinned.

The Bulldogs headed into this week's action with a 5-2 record.

617 S. Ashley, Ann Arbor • (313) 665-9126

FLAGS FOR HOLIDAY GIFTS!

U.S., STATE OF MICHIGAN, U. of M., M.S.U. WHEELCOVERS

Spore Wheel Covers

TOWER MART PARTY STORE

528 N. Main Ph. 475-9270

COUNTRY-FRESH EGGS

HOT SANDWICHES

PEPSI-COLA SPECIAL

2-LITER BOTTLE... \$1.59 plus deposit

8 pac 1/2-liter bottles \$1.99 plus deposit

6 12-oz. cans \$2.09 plus deposit

Offer good through Dec. 30, 1987.

EVERY WED., 30' SINGLES ON ALL 1/2 LITER PEPSI PRODUCTS

Season's Greetings from

A CHRISTMAS GIFT MEMBERSHIP gives the gift of

TOTAL FITNESS

★ **AEROBIC-FITNESS-AREA** equipped for post-cardio-therapy

★ **WEIGHT-LOSS & NUTRITION COUNSELING**

★ **42 WORK STATIONS** ★ **SHOWER & LOCKER FACILITIES**

7 DAYS A WEEK

WESTSIDE GYM & FITNESS CENTER

120% W. MIDDLE ST., CHELSEA

Ph. 475-1900

★ **DAILY, MONTHLY, AND YEARLY RATES**

WE HAVE SPECIAL SENIOR & STUDENT RATES TOO!

BOWLING



Junior Major League

Standings as of Dec. 12

	W	L
Chelsea Lanes Ten Pins	31 1/2	16 1/2
The Four of Us	29	19
Dutchmen	27	21
Chelsea Lanes Strikers	26	22
Gutter Dusters	26	22
Bowling Splitters	24	24
Family Plus Two	23	25
Strike Force	21	27
First of America	18	30
Pin Busters	14 1/2	33 1/2

High series, male (400 and up): C. White, 422; J. Rindell, 441; C. Bunn, 422; B. Hansen, 516.

High game, male (135 and up): B. Hansen, 207, 163, 146; E. Beeman, 152; C. White, 170; R. Jacques, 144; J. Rindell, 178, 146; J. Fowler, 147; C. Bunn, 168, 146; D. Olberg, 150; J. Lucas, 171.

High series, female (350 and up): A. Wurster, 363; B. Pitts, 357; E. Olberg, 373.

High game, female (125 and up): B. Pitts, 142; A. Wurster, 138; T. Wurster, 128; E. Olberg, 149.

Chelsea Preps

Standings as of Dec. 12

	W	L
Landale Mfg. Co.	47	23
Alley Cats	45	25
Panlastic Four	42	28
Lane Busters	39	31
Pinheads	38	32
Top Gun	36	34
Catch the Wave	33	37
4 Leaf Clovers	32	38
Scorpions	29 1/2	40 1/2
Fabulous 4	29	41
Great Balls of Fire	27 1/2	42 1/2
Lucky Strikers	22	48

Games of 100 and over: L. Tidwell, 104; M. Messner, 102; H. Greenleaf, 105, 107; S. Renaud, 101; P. Lynch, 125, 102; B. Martell, 126, 121; E. Greenleaf, 171, 170, 161; J. Navin, 105, 105; E. Knott, 100, 105; B. Miller, 113; J. Clark, 116, 100; B. Amsdill, 109, 120; J. Amsdill, 109; D. Steele, 138; N. Oake, 104, 111, 119; K. McDonald, 104; R. White, 128; S. Steele, 107, 146; C. Vargo, 115; K. Lentz, 104; M. Burchett, 101.

Series of 300 and over: H. Greenleaf, 306; P. Lynch, 318; B. Martell, 333; E. Greenleaf, 502; B. Amsdill, 326; J. Navin, 327; N. Oake, 334; S. Steele, 340; C. Vargo, 304.

Junior House League

Standings as of Dec. 10

	W	L
Vogel's Party Store	73	32
Chelsea Lanes	63	42
Village Motors	60	45
3-D Sales & Service	59	46
Smith's Service	58	47
Mark IV Lounge	58	48
Seltz's Tavern	55	50
Washtenaw Engineering	54	51
Jenex	54	51
K. & E. Screw Products	53	52
Little Wack Excavating	52	53
Pine Knoll Builders	52	53
Belter Builders	52	53
Associated Drywall	48	57
Chelsea Woodshed	46	59
Chelsea State Bank	39	66
Y. C. Dogs	38	67
W. A. Thomas Co.	31	74

Series of 525 and above: G. Greenleaf, 593; K. Tobin, 487; E. Riddle, 577; D. Schulze, 564; K. Elliot, 552; G. Leonard, 552; K. Sullins, 544; R. Whitlock, 545; K. Keiser, 536; E. Harok, 535; M. Williamson, 534; C. Koenig, 533; A. Schauer, 532; F. Modrzewski, 529; R. Zatorski, 528; D. Buku, 526.

Games of 210 and above: K. Elliot, 222; A. Schauer, 218; R. Guenther, 212.

Chelsea Lanes Mixed League

Standings as of Dec. 11

	W	L
Everett's Restaurant	75	37
Ten Piners	68	44
The Lakers	67	45
Hawlette Hardware	65	47
Wild Four	62 1/2	49 1/2
Tigers	61	51
Leathernecks	57 1/2	54 1/2
Who Knows Bowling	57	54
Carlo's Plucking Parlor	50	62
Los Amigos	48	64
Lin's Hair Care	41	71

Women, 425 series and over: F. Zatorski, 488; C. Norman, 437; B. Kaiser, 455; L. Goritz, 443; M. Gipson, 436; D. Gale, 500; S. Wolverson, 432; A. Schmidt, 428.

Men, 475 series and over: R. Zatorski, 489; D. Schuler, 518; T. Stafford, 522; R. Clark, 482; D. Kruszewski, 513; R. Richmond, 528; R. Schmude, 492.

Women, 150 games and over: T. Jennings, 162; P. Zatorski, 158; C. Norman, 156; B. Kaiser, 155; 160; J. Ziel, 155; L. Goritz, 167; M. Gipson, 160; D. Gale, 177, 167; S. Wolverson, 162; A. Schmidt, 171.

Men, 175 games and over: P. Boyer, 184; R. Zatorski, 177; M. Giffin, 177, 203; D. Schulze, 184; R. Goritz, 183; T. Stafford, 182, 181; R. Clark, 188; D. Kruszewski, 209; J. Richmond, 178, 192; L. Leath, 177; R. Schmude, 190.

Chelsea Suburban League

Standings as of Dec. 9

	W	L
The Doughnut Shoppe	75	30
Edwards Jewelry	68 1/2	37 1/2
Ann Arbor Centerless	61	44
Chelsea Lanes	53 1/2	51 1/2
After Hours Lock Service	52	49
D. D. DeBurring	52	49
Chelsea Pharmacy	46	55
Flow Bzy	44	61
Sparky's Gals	43 1/2	61 1/2
Damn If I Know	43	62
Harper Pontiac	37	68

Games of 155 and over: E. Tobin, 185; B. Urbaneck, 182; K. Bauer, 159; K. Powers, 181, 158; P. Harok, 158; J. Schulze, 157; D. Keezer, 172; D. Collins, 155; B. Riser, 155, 176; E. Schulz, 158; K. Correll, 157; B. Harms, 178; J. Harms, 182; M. Paul, 155, 181; W. Jackson, 187; F. Ferry, 176; G. Reed, 184; C. Thompson, 172, 174, 207; M. Biggs, 165; L. Leonard, 160; K. Ellsworth, 183; M. Lamey, 183; G. Williamson, 162, 167; S. Graber, 155; S. Walz, 170, 176; M. A. Walz, 167, 185; S. Jackson, 157, 160; C. Miller, 187, 177.

455 series and over: K. Powers, 473; B. Riser, 472; J. Harms, 473; M. Paul, 480; C. Thompson, 553; G. Williamson, 477; S. Walz, 477; M. A. Walz, 488; C. Miller, 513.

Senior Fun Time League

Standings as of Dec. 9

	W	L
Go Getters	41	19
Curry's & Bill	36 1/2	23 1/2
Adam Luck	34	26
Gochanour & Jean	34	26
The Green Ones	34	26
Bowling Splitters	32	28
Two S's & K	28	32
Ten Pins	27	33
Team No. 4	24	36
Carl & Gals	22 1/2	37 1/2
Herb's Harem	22	38
Strikers	20	40
Marie's Gang	19	41
Up and At'em	14	46

High game, men (150 and up): J. Stoffer, 159, 167, 147; E. Curry, 181, 171; H. Norman, 155, 182, 164; H. Schauer, 157, 152; G. Beeman, 192; L. Boyd, 156.

High game, ladies (130 and up): C. Stoffer, 147, 147, 156; L. Parsons, 150, 157, 155; D. Brooks, 155, 144; A. Hoover, 143, 132; M. Eller, 137; C. Norman, 159; G. Creason, 143, 155, 157; E. Curry, 136, 128; A. Snyder, 133; M. Barth, 146.

High series, men (450 and up): J. Stoffer, 473; E. Curry, 481; H. Norman, 485; H. Schauer, 474; G. Beeman, 455.

High series, ladies (400 and up): C. Stoffer, 450; L. Parsons, 472; D. Brooks, 419; A. Hoover, 401; G. Creason, 465.

Chelsea Realty

Standings as of Dec. 9

	W	L
Quit Claim Five	59	39
Septic Tanks	56	42
Stud Pinders	53	45
Land Lovers	48	50
Cottage Dolls	43	55
Real-T-Gals	35	63

Games over 500: G. Beeman, 518; B. Hummel, 158; B. Phelps, 165; E. Good, 161; S. Thurnkirk, 11; R. Raede, 152; K. Greenleaf, 158, 162, 180; D. Borders, 174, 151, 179; R. Angelocci, 164; L. Clark, 158; L. Craddock, 205.

Series over 450: R. Hummel, 543; K. Greenleaf, 500; D. Borders, 504; L. Craddock, 478.

Rolling Pin League

Standings as of Dec. 8

	W	L
Coffee Cups	36 1/2	19 1/2
Tea Cups	34	22
Grinders	31 1/2	24 1/2
Kookie Kutters	31	25
Jelly Rollers	31	25
Beaters	30	26
Sugar Bowls	29	27
Blenders	29	27
Lollipop	23	33
Silverware	23	33
Happy Cookers	19	37
Pots	19	37

500 series: S. Nicola, 519; D. Klink, 517; J. Lonsey, 508.

400 series: M. Nadeau, 402; D. Hafner, 403; L. Couse, 437; G. Clark, 408; M. Wooster, 401; C. Kiewasser, 416; B. Parish, 461; P. Harok, 403; B. Van Gorder, 415; S. Ritz, 433; J. Guenther, 438; P. Wurster, 492; M. Biggs, 472; J. Edick, 464; S. Blumenauer, 444; A. Gray, 442; B. Wolfang, 412; B. Haist, 486; P. Martell, 403; E. Winstead, 408.

140 games: S. Nicola, 178, 177, 164; M. Nadeau, 142; D. Hafner, 148, 146; D. Klink, 188, 173, 156; L. Couse, 197, 142; G. Clark, 183, 158; M. Wooster, 145; K. Strock, 145; C. Kiewasser, 142, 142; B. Parish, 162, 154, 145; P. Harok, 164, 150; B. Van Gorder, 153; E. Hatch, 150, 144; M. Ritz, 156; R. Ritz, 159, 158; M. Bredernitz, 162; J. Lonskey, 168, 178, 144; J. Guenther, 175; P. Wurster, 170, 163, 159; M. Biggs, 178, 149, 147; L. Clark, 145; J. Edick, 168; B. Blumenauer, 191, 140; A. Gray, 174, 162; B. Wolfang, 147, 140; B. Haist, 172, 165, 149; M. Plumb, 144; P. Martell, 165; E. Winstead, 156.

Nite Owl League

Standings as of Dec. 14

	W	L
The Wall	64	48
Jiffy Mix	63	49
Chelsea Lions	57	55
Rowe Insurance	51	59
Broderick Shell	50	62
Unit Packaging	49	63

200 games or over: J. Vogel, 217.

500 series or over: D. Gerstler, 500; J. Rowe, 501; J. Marek, 522; J. Huehl, 506.

Senior House League

Standings as of Dec. 14

	W	L
Waterloo Village Market	75	37
Part's Peddler	68	44
Thompson's Pizza	66	46
Steele's Heating	65	47
Chelsea Lumber	61	51
Smith's Service	59	53
McCalla Foods	58	54
Bollinger Sanitation	58	54
Vogel's Party Store	57	55
Affordable Chiropractic	54	58
Kilbreath Trucking	51	61
Freeman Machine	50	62
VPW No. 4078	49	63
Mort's Custom Shop	48	64
United Supply	47	65
Bauer Builders	46	66
J. & M. Oil	38	67

High series, 625 and over: T. Schulze, 626; D. Adams, 532; Ron Sweeney, 530; T. Robu, 529; R. Zatorski, 564; F. White, 561; E. Curry, 583; A. Couse, 564; D. Beaver, 536; D. Thompson, 530; W. Westphal, 535.

High game, 200 and over: T. Schulze, 222; T. Robu, 215; K. Keiser, 214, 214; R. Zatorski, 227; F. White, 208, 211; S. Wolak, 209; D. Trinkle, 205; E. Curry, 210; R. Speer, 211; A. Couse, 228; J. Hughes, 233; D. Beaver, 212; R. Beeman, 207.

High series, 600 and over: K. Keiser, 605.

Tri-City Mixed League

Standings as of Dec. 11

	W	L
3-D	78	34
Dexter Party Store	69	43
Chelsea Big Boy	67	45
Chelsea Lanes	66	46
Centennial Lab	63	49
Gemini	62	50
Tindall Roofing	61	51
Zoo's	60	52
Alley Opos	60	52
The Village Tap	59	53
Iffers	57	55
Brier-Kinsley	56	56
Manchester IGA	56	56
Triangle Towing	54	58
All For One	50	62
Detroit Abrasives	46	66
Odd Balls	37	75

Women, 475 series: L. Rust, 483; M. L. Westcott, 512; K. Lyerla, 519.

Women, 175 games: K. Lyerla, 205; M. L. Westcott, 199; C. Shadley, 179.

Men, 525 series: C. Gipson, 594; B. Kinsley, 526; J. Lowery, 549; J. Harok, 530; D. Schulze, 573; G. Bogg, 541; J. Lyerla, 536.

Men, 200 games: D. Schulze, 206, 207; M. Burnett, 212; J. Harok, 206, 201; J. Lowery, 200; C. Gipson, 229.

Kahuna Mixed League

Standings as of Dec. 6

	W	L
Polish Pirates	36	20
The Navels	36	20
Spook's Children	36	20
The Shadows	34	22
Nimrods	33	23
Grinders	31	25
Hi Rollers Too	31	25
The Jokers	30	26
Me & Them Three	29	27
The Four K's	28	28
Sunday Funnies 2	28	28
Over Easy	28	28
Splitters	23	33
Going for the Top	23	33
Ma Gu	21	35
Whitewalls	21	35
Curly, Moe & Ladies	21	35
Pro-Arms	15	41

130, 153; E. Heller, 165; H. Baris, 169; J. Weiner, 164; M. Leisinger, 154; D. McAllister, 162; F. Ferry, 187; G. Reed, 150; L. Smith, 171; J. Brugh, 187, 157; P. Whitesall, 200; P. Greenleaf, 181, 180; T. Hoffman, 157; P. Clark, 158; K. Beeman, 162.

Men, games 175 and above: R. Weiner, 211; J. Jakubowski, 197; L. Earl, 180; J. Krichbaum, 178; R. Brugh, 193; H. Smith, 180; P. Hoffman, 182; J. Weiner, 495; 425 and above: S. Weber, 509; J. Weiner, 447; F. Ferry, 487; L. Smith, 442; J. Brugh, 465; P. Whitesall, 431; P. Greenleaf, 462.

Men, series 475 and above: R. Weiner, 505; L. Earl, 501; J. Krichbaum, 493; R. Brugh, 507; H. Smith, 490; T. Sole, 480.

Leisure Time League

Standings as of Dec. 10

	W	L
Alley Cats	37	27
Oops	36	28
Sweetrollers	35 1/2	28 1/2
Country Belles	34 1/2	29 1/2
Sudden Death	32 1/2	31 1/2
Melits	32	32
Late Ones	29 1/2	34 1/2
Shud-O-Bens	28	36
Oldies But Goodies	28	36
Lucky Strikers	27	37

400 series: B. Parish, 424; R. Hornig, 450; M. Wilson, 497; J. Riemschneider, 441; B. Kies, 444; L. Sole, 402; K. Haywood, 407; G. Wheaton, 420; M. Birtles, 447; M. Nadeau, 457; P. Weigang, 441; C. Hoffman, 473; C. Collins, 474; B. Zenz, 425; A. Eiselle, 409; G. Brier, 420.

Games of 140 and over: M. Hanna, 141; J. Van Meer, 147; B. Parish, 153; H. Hickey, 141; R. Hornig, 140, 166; M. Kolander, 140; P. Whitesall, 151; M. Doan, 160; J. Wilson, 153; J. Riemschneider, 144; G. Wheaton, 151; L. Porter, 145; J. Cavender, 140, 148; M. Birtles, 176, 154; M. Nadeau, 162, 156; P. Weigang, 150, 159; S. Nicola, 140; C. Hoffman, 163, 176; C. Collins, 181, 171; B. Cobb, 178; B. Zenz, 152, 145; A. Eiselle, 142, 140; M. R. Cook, 140; D. Thacker, 143; G. Brier, 182; Julie Kuhl, 154; Judy Kuhl, 146, 1

SPORTS NOTES

BY BRIAN HAMILTON

Seconds before last Friday night's home game with Saline, Chelsea athletic director Larry Reed grabbed the microphone and made an announcement—anyone caught throwing junk onto the court will be forced to eat canned cat food in the fishbowl on Monday during A lunch hour.

The threat, of course, was made to the Chelsea student section. Most people more than 18 years old won't resort to such behavior, unless they're attending a Yankees baseball game.

If you recall, last year after the Bulldogs' first basket of the season, a year's supply of toilet paper hit the court. I'm sure the horrifying memories of that night are still vivid in Reed's mind.

Larry's threat was about 99 percent effective. Only one roll was tossed out, which landed near the "C" at half court.

Larry and Wayne Welton scanned the crowd and everyone looked around as though to say, "who, me?" I don't know if the perpetrator was caught or not.

Although I can't condone dangerous actions which might seriously hurt a referee or player, I know it would take one big fink, or someone seeking a large reward, to turn a classmate in to the AD.

What is notable about the whole incident is that the student section has been moved to lower ground. It used to be located upstairs above the parents' section, which must have made a lot of people awfully nervous.

Now the students are facing the parents on the opposite side of the gym, where the visitors used to sit. They're right down by the floor and in full view of everyone. It's kind of like being in a cage with no bars.

And now even limp-armed throwers can probably hit the court with the accuracy of a shortstop.

The change, depending on how you view it, has either increased the difficulty of getting away with such antics or has simply increased the challenge.

When I was in high school, I know how we would have taken it. And I know some of us would have been eating cat food for lunch.

Nevertheless, I like the crowd re-arrangement. The yelling and screaming seems a lot louder. The students can see the action more clearly, which should give them many more plays and calls to complain about. They can heckle the opposing players (tastefully, please), which is always a part of Friday nights at the gym. And they can make the cheerleaders' job much easier. This year the young ladies don't have to scream across 40 feet of old codgers to get to the students. Parents aren't much good at leaning and scooby-doing, anyway.

Student crowd behavior, especially at high school basketball games, has an etiquette all its own. But it seems to come down to this—when the going gets tough, the crowd gets questionable. In other words, an "A" word and a "B" word often find their way into cheers. This is often embarrassing to parents, teachers and administrators who have forgotten that next to plutonium, hormones are the most powerful substances on earth.

I have had three parents and teachers tell me they weren't happy about what they heard Friday night. I personally did not hear anything too objectionable, but I wasn't paying much attention either.

My guess is that the students really weren't any more vulgar than in years past. They're just so much closer and you can see what they're doing.

Hopes were high for the varsity cagers after they whipped Brooklyn Columbia Central in their opener.

Hopes should still be high after last week's play, although maybe a little more realistic.

The Bulldogs were trounced on Tuesday by Haslett, and beaten soundly by Saline on Friday.

Haslett could end up the class B state champs. Saline will probably win the Southeastern Conference.

Although it's probably demoralizing to lose twice in a row by more than 20 points, it's not always bad to get your tail kicked early in the season.

The Bulldogs have probably played their toughest games of the season, all while still getting used to each other in a new system under coach Robin Raymond. Last week the Bulldogs should have learned a lesson about what good high school basketball looks like and how much room there is for improvement on their part.

As I understand it, Haslett plays much the same style the Bulldogs are learning, only a lot better because they have played it so much longer. Raymond said Haslett's success is more a tribute to the program rather than the athleticism of the players. He wants to build the same kind of program here.

Chelsea will probably pull off a few upsets this year and may even win more games than they lose. However, the success of this season will probably show up next year, and the year after. There are some fine athletes among the underclassmen and Chelsea could well have the class team of the league in a couple of years.

In the meantime, the Bulldogs will be a lot of fun to watch. And who knows whom they might knock off in the process.

Which road in Chelsea has produced the best local athletes? My vote would go to Freer Rd. A few of the names that come to mind are Unterbrink (Amy, Beth, Lisa and Laura), Starkey (Todd and Chad), Frisinger (Eric and Scott), Plank (Kyle and Kerry), and Boughton (Greg). I'm sure I've missed others.

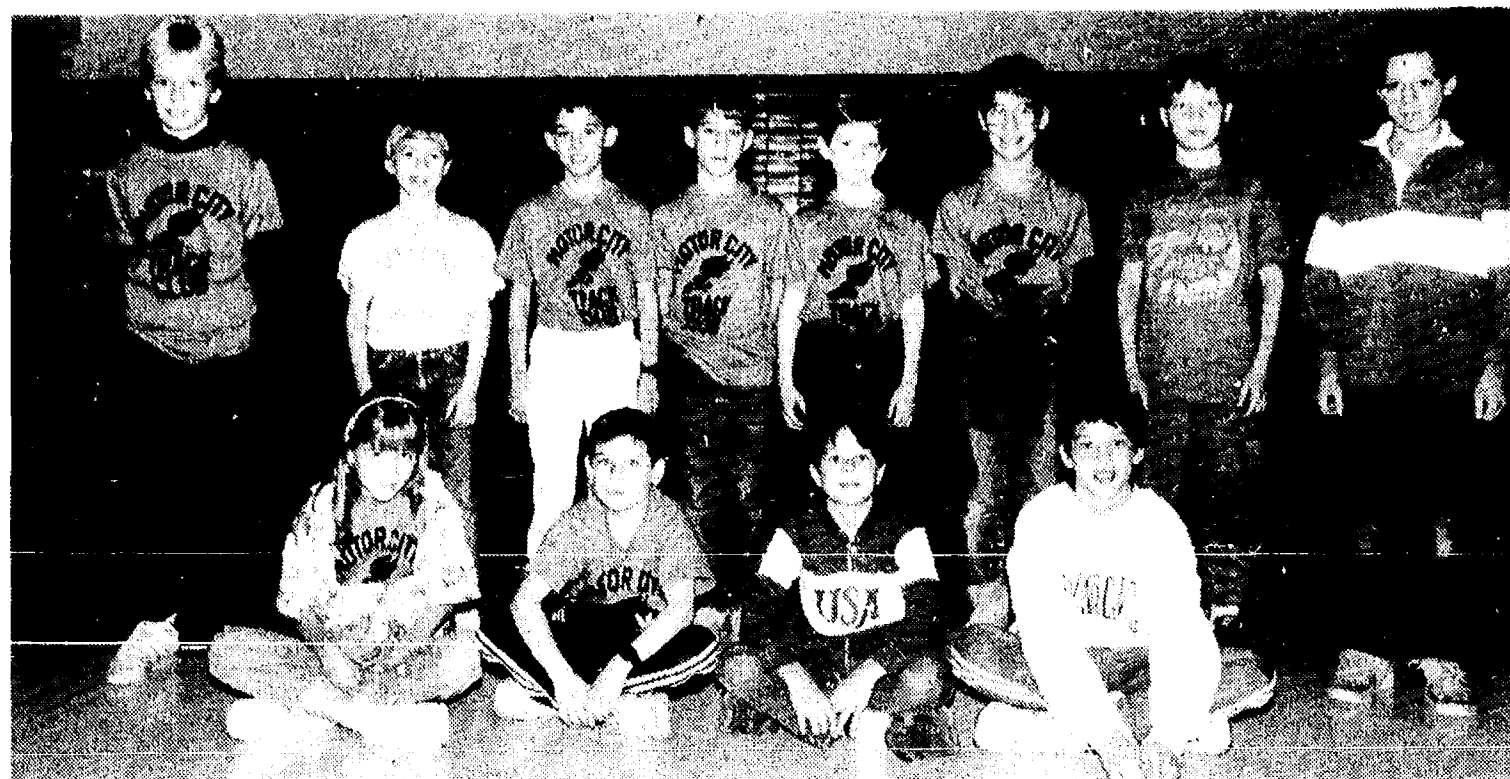

TWELVE CHELSEA RUNNERS from South Elementary school qualified to run at a regional cross country meet at Dayton, O. recently by The Athletic Congress. From there, the children seated on the floor qualified for a national meet in Raleigh, N.C. In front, from left, are Melissa Hand, Matt Tuttle, Nick Kramer and Jon

Michael. In the back row, from left, are Evan Knott, Dan Johnson, Ryan Guenther, Tom Irwin, Zack Ersten, Jim Irwin, Mark Hand and Kevin Coy. Evan and Dan also had fast enough times to qualify for the national meet but became technically ineligible through no fault of their own, according to teacher Bill Wehrwein.

Chelsea Tankers Win Thriller Over Ypsilanti

Chelsea Bulldog boys swim team had a busy opening week as they had three meets in six days.

The home opener was Tuesday, Dec. 8 against Ypsilanti, a team that they had not beaten in two years. The meet was a very close and exciting affair as the score seesawed back and forth throughout the meet.

Who was going to win was in doubt throughout and it came down to the last relay as Chelsea had to finish first and second to pull out the victory.

"I knew that the only way we would win was to 1-2 last relay so we split our fastest people equally between the two relays and hoped for the best," said coach Mike Keeler. The two Chelsea relays and the Ypsilanti relay raced side by side up and down the pool with no relay pulling ahead. Finally, the two anchor swimmers, senior captain Matt Doan on one relay, and freshman Von Acker on the other relay both touched out the Ypsi relay to win the meet 87-85.

The line score of the meet is as follows.

200-yard medley relay: 2. Chelsea A (Brett Paddock, David Oesterle, Kevin Brock, Chris Birtles), 1:50.34; 3. Chelsea B (Terry Draper, Howard Merkel, Lloyd Brown, Wally Schmidt), 1:53.20; 5. Chelsea C (Holden Harris, Mike Hollo, Scott Marsh, Scott Schetfield) 2:05.16.

200-yard freestyle: 3. Matt Doan, 1:59.37; 4. Charlie Hosner, 2:03.82; 5. Garth Girard, 2:04.99.

200-yard individual medley: 2. Brock, 2:16.72; 4. Paddock, 2:21.70; 5. Draper, 2:31.71.

50-yard freestyle: 2. Acker, :24.29; 3. Tyler Lewis, :24.73; 5. Schmidt, :25.33.

Diving: 1. Lewis, 174.60; 4. Mark Luick, 130.30.

100-yard butterfly: 2. Brock, 1:00.32; 3. Acker, 1:01.88; 4. Brown, 1:04.69.

100-yard freestyle: 1. Doan, :53.49; 4. Schmidt, :55.59; Birtles, :55.78.

500-yard freestyle: 2. Girard, 5:34.14; 3. Hosner, 5:52.75; 6. Marsh, 6:03.94.

100-yard backstroke: 2. Paddock, 1:04.38; 4. Brian Brock (no time recorded); 5. Harris (no time recorded).

100-yard breaststroke: 2. Oesterle, 1:09.78; 4. Merkel, 1:13.41; 5. Hollo, 1:17.33.

400-yard freestyle relay: 1. Chelsea A (Marsh, Girard, Lewis, Doan), 3:45.09; 2. Chelsea B (Brown, Hosner, Birtles, Von Acker), 3:45.50; 5. Chelsea C (Joe Beaudin, Greg Garen, Joe Huettnerman, Rob Northrop).

The Bulldogs traveled to Okemos to take on the Class A Chieftains, on

Local Bowlers Win Holiday Surprise Tourney

Chelsea area merchants sponsored the 4th annual Surprise Tournament at Chelsea Lanes on Dec. 12-13.

It was a scotch doubles format, meaning women roll the first ball of the first and third games and men shoot the spares. It's the reverse order on the second and fourth games.

The best three out of four games determines the final score.

This year's winners, Al Roskowski and Pam GreenLeaf, had a handicap score of 710. They won a one-day trip to Atlantic City for two, and \$100 cash.

Ray Wurster and Jeannie Hafner took second place with a score of 673.

The top eight places split a tournament prize fund of \$405.

Gift certificates were supplied by Vogel's & Foster's, Country Rose Gift and Bath Shop, Winans Jewelry, Dayspring Gifts, Chelsea Office Supply, Chelsea Lanes, Inc., and Accent on Travel.

At the turn of the century, candles were replaced by electric lights as a safety measure and the tradition of a glittering decorated tree became the custom. With the introduction of string lights, many people considered it unlucky to use an odd number of lights on the tree.

Thursday, Dec. 10.

"We knew going in that this meet was going to be tough as we had several kids out to other school-related activities or sickness, so we weren't 100% going into the

(Continued on page 21)

Tankless PowerPal

1/2 HP Tankless Air Compressor

DO IT ALL! 8-Piece Tool Kit Included!
Paint, Clean, Caulk, Inflate
and Spray with Just One Tool!

Regular Price...\$120.17
Sale Price...\$103.99
Less Rebate...\$10.00
YOU PAY ONLY...\$93.99
(After rebate—exp 12/31/87)

Caulk Gun • Paint Sprayer
Power Blower • Handle • Inflator Kit

R&L PAINT & EQUIPMENT
A DIVISION OF R&L PAINTS, INC.
(101 Cass Ave. See Map)
521 S. Ashley, Ann Arbor
665-4411
Open Sat. 8-12, weekdays 8-5

LUNCHEON SPECIAL
FOR THE MONTH OF DECEMBER
CROCK OF SOUP OR CHILI
& **SALAD BAR - \$3.50**

DAILY LUNCHEON SPECIAL
Food to take out for lunches

DINNER SPECIAL

Daily, from 5:30 till?

MONDAY THRU THURSDAY...at a Special Price
FRIDAY...Bar-B-Q Country Style Ribs
SATURDAY...Prime Rib (above average cut)

SUNDAY, DEC. 20 — 2 p.m. till?

STEAK SPECIAL

TOP SPORTS EVENTS on BIG SCREEN TV
LIVE BAND FRIDAY & SATURDAY

WOLVERINE
Food & Spirits

W. Old US-12 & M-52 Chelsea
(313) 475-9014

CATERING —
Wedding • Graduation • Business Meetings



Santa Claus Is Coming to Chelsea

VISITS WITH SANTA
for the **KIDDIES**



Saturday, Dec. 19

from 1:00 to 3:00 p.m.

at **CHELSEA VFW HALL**

105 N. MAIN ST.

Come help us officially welcome Santa's arrival in Chelsea. He will meet and talk to boys and girls inside the VFW Hall beginning at 1 p.m.

SPONSORED BY
CHELSEA MERCHANTS ASSOCIATION
& **CHELSEA LIONS CLUB**

UNADILLA STORE

OPEN ALL YEAR — 7 DAYS

AND DELI

SINCE 1873

OLDEST STORE IN LIVINGSTON COUNTY

IN OF DOWNTOWN UNADILLA

BETTY LYTTLE, Owner

498-2400

Open
Sun.-Thurs.
11 a.m.-10 p.m.

Open
Fri.-Sat.
11 a.m.-11 p.m.

DELI IS OPEN

AT 3 p.m.
FRI., SAT.

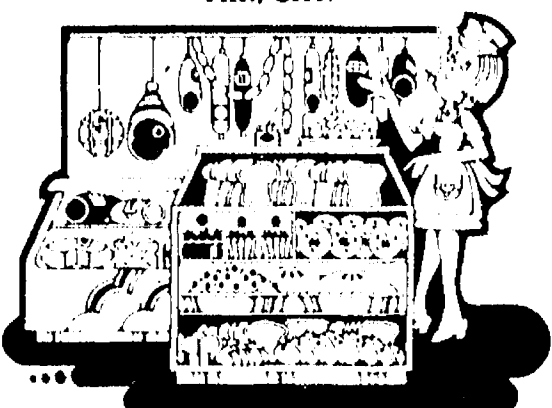

TRY OUR DELICIOUS, HOME-MADE PIZZAS

bread sticks • "always big" subs • pizza-by-the-slice
salad, chocolate & vegetarian or individual stuffed pizzas

OUR ICE CREAM PARLOR

IS OPEN YEAR 'ROUND

SERVING 16 FLAVORS

DELICIOUS, REAL

• **ICE CREAM**

HOMEMADE

• **WAFFLE CONES**

• **HOT FUDGE SUNDAES**
(with edible dish!)

• **PENNY CANDY**

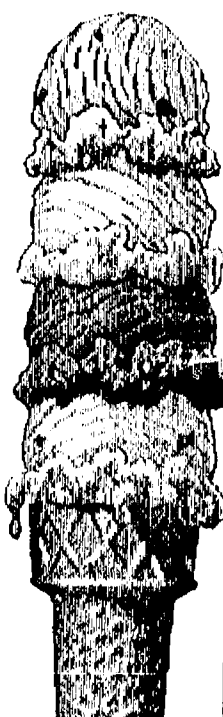

Frosh Cagers Whip Lincoln, Drop Opener to Western

Chelsea Bulldog freshman basketball team started the 1987-88 season with a 38-37 loss to the Jackson County Western Panthers on Monday, Dec. 7. First game jitters showed up in a very cold 27 percent shooting night from the field for the young Bulldogs. Leading scorer was Jude Quilter with 13 points, helped out by Matt Steinaway, off the bench, who tossed in eight points. Tucker Steele had six points, Vince Dunn and Jeremy Stephens four each, and Chris Haugen completed the scoring with two points.

Coach Dave Quilter said he was pleased with some of the things he saw despite the disappointing loss.

"We are a much better shooting team than we showed in this game," said Quilter.

"The fact that we got down by seven points in the fourth quarter and went to our man-to-man full court press and were able to get back the lead showed some character on the team."

"We scored 16 points in the first half and then came back and scored 16 points in the fourth quarter. We overcame our nervousness and didn't quit and that's very important for the future."

The Bulldogs bounced back to defeat Ypsilanti-Lincoln 49-33 in a Southeastern Conference contest Thursday, Dec. 10 in the Chelsea gym.

The freshmen started the game with full-court man-to-man pressure and for the second game in a row held their opponents to less than 40 points.

The offense was led by Steele's 22 points and Quilter's 15. Steinaway scored six, Dunn, four, and Haugen, two.

Once again the full-court man-to-man defense was used successfully by the Bulldogs, Quilter said.

Assistant Coach Dave Scriven praised the defensive play of all 11 players.

Seventh Grade Cagers Top Dexter, 24-21

Beach Middle school's 7th grade Bulldogs knocked off Dexter in a tightly-fought game, 24-21, on Tuesday, Dec. 8 before losing to Pinckney, 42-19, on Thursday, Dec. 10.

In the Dexter game, the lead changed hands several times and the game was tied at 15 after three quarters.

However, the outstanding defensive play of Chris Dunham on the outside, and Ed Waller and Jeremy Beauchamp on the inside produced the victory, according to coach Charlie Waller.

In addition, Dunham hit Erik Brown and Waller with key passes to spark the offense.

"Dexter is very good and very aggressive," Waller said.

Waller and Brown led the Pups in scoring with nine and eight points, respectively. Also scoring were Dunham, with four points, and Ken Slane with three.

Pinckney was "bigger, stronger and just as quick," Waller said.

Chelsea fell behind 15-5 at the end of the first quarter and couldn't recover. In addition, Pinckney outscored the Pups 16-2 in the third quarter to put the game well out of reach.

(Continued on page 22)

"Everyone played good defense the whole game—Tucker Steele did a good job denying their big man the ball and Vince Dunn and Jude Quilter really put pressure on their guards," Scriven said.

Chelsea also shot a very respectable 41% from the field, noted Scriven.

"Better defense, better team play and better shooting were witnessed by the good turnout for the game" said Scriven.

The freshmen host Dexter at 7 p.m. on Jan. 4 for their next game.

COURTEOUS FRIENDLY SERVICE MILLER'S TRANSPORTATION

Personalized for YOUR Needs

- Christmas Shopping
- Doctor Appointments
- To/From Airport
- Transport you and/or your car on vacation



Specializing in Individual
Personalized Service

CALL: 426-4126

Service for the Ambulatory Handicapped.

Groups up to 4 welcomed



Do Something Special For Chelsea This Holiday Season

Make a gift to become a member of the
Civic Foundation of Chelsea

The Civic Foundation of Chelsea is a community trust dedicated to making Chelsea a better place in which to live and work.

The Civic Foundation of Chelsea has made grants to:

Chelsea Senior Citizens —

Lifetime

Parent to Parent Program

Parents Anonymous

Chelsea's Children, "Write On"

Faith in Action

Chelsea Chamber of Commerce — Workshop

"Take a Hike — A Discover Nature Walk"

Chelsea Historical Society —

Stonework of the Village

Chelsea United Methodist Home —

"Renewing Old Chelsea"

Council on Aging — Gatekeeper Project

I would like to join the Civic Foundation of Chelsea and do something nice for Chelsea as a:

- | | | | |
|---|---------------------|--|-------------------|
| <input type="checkbox"/> Regular Member | \$ 15.00 (no voting | <input type="checkbox"/> Sponsor | \$ 500.00* |
| <input type="checkbox"/> Contributing Member | 25.00 privileges) | <input type="checkbox"/> Patron | 1,000.00 or more* |
| <input type="checkbox"/> Participating Member | 50.00* | <input type="checkbox"/> Organizational Member | 100.00 |
| <input type="checkbox"/> Supporting Member | 100.00* | <input type="checkbox"/> Corporate Member | 250.00 |
| <input type="checkbox"/> Sustaining Member | 250.00* | <input type="checkbox"/> Corporate Patron | 1,000.00 |

*Membership contributions by individuals of \$50 or more entitles the donor to Foundation voting privileges (1 vote).

I would like to make a Contribution to the Civic Foundation of Chelsea. Enclosed is \$_____.

Membership Contributions are Tax Deductible.

Name _____

Address _____



CIVIC FOUNDATION OF CHELSEA

P.O. Box 45

Chelsea, Mich. 48118



JOHN CATTELL isn't practicing for the dance afterward, although the senior moved quickly to snare this loose ball last Friday night in the game with Saline. Cattell led the Dogs in scoring, but Chelsea lost the game, 77-56.

Varsity Cagers Lose Two

(Continued from page ten)

the ball over half court," Raymond said.

"When we did break the press it seemed like they would steal the ball from behind. They're a good team. They don't let up."

Even with all the turnovers, Chelsea scored enough points to win many games. They also shot 45 percent from the floor and 62 percent at the line.

On the other hand, Haslett had a hard time missing any shots. They were 15 of 19 from the field in the first quarter and 10 of 13 from the line.

"I'm sure they're in the top five teams in the state," Raymond said.

Raymond called the play of Thomson off the bench as the bright spot in

an otherwise long and dreary night.

Boughton led Chelsea scorers with 12 points, Cattell and Thomson scored 10 each, Starkey, Morseau, Collins and Monroe scored six each, Marshall and Tim Anderson scored four each, and Flanagan and Nix had two each.

Chelsea was scheduled to play Milan last night. Lincoln is the next opponent this Friday on the road. After last week the Bulldogs were 1-2 for the season.

"At this point of the season, I'd have to say we're farther along than I thought we'd be," Raymond said.

"Our offense is coming along and our defense is decent. We're not very experienced and everybody is learning."

NORTHWEST Heating and Mechanical Services

PERSONAL SERVICE/QUALITY MATERIAL/PRECISION/INSTALLATION/24-HOUR EMERGENCY SERVICE

SPECIAL

FURNACE CLEANING
AND
SAFETY CHECK \$32⁹⁵

To insure the safety and efficiency of your heating investment, our special includes service of:

Burners, Pilot Assembly, Thermostat, Draft Diverter, Damper Assembly, Sediment Traps, Lubrication, Air Adjustments, Motor, Belts, Power Supply, Heat Exchanger, Venting, Shut-Offs, Gas Piping, Fuel Lines, Filters, Ignition Systems, Combustion Air Flow.

SERVING WASHTENAW, LIVINGSTON, EASTERN JACKSON COUNTIES

CALL 996-4174

Service

Installation

TRANE — WILLIAMSON — WELLS/McLAIN — DAYTON



HOLIDAY CLEARANCE SALE

December 17th, 18th, & 19th

9 a.m. - 3 p.m. ONLY

We're a great place to start for perfect Holiday Get-Togethers & Gift-Giving. Our Smoked Poultry make special gifts & dinners. We even have Champagne Cured Ducks, Sausages, Smoked Salmon & a variety of Smoked meats like Lamb, Venison & Wild Boar. Don't forget our Spiral Sliced Hams at the lowest price around. Also Honey Basted Poultry of all kinds.

Many new releases from our catalog . . . A Lot of Surprises!

CHRISTMAS DRAWINGS HELD SATURDAY, SO STOP BY AND ENTER

Cavanaugh
Lakeview Farms Ltd.

821 LOWERY RD.

CHELSEA



(313) 475-9391

I-94 to Exit 156, one mile north to Cavanaugh Lk. Rd., left to Glazier Rd., right one mile to farm.

Season's Greetings

CHELSEA INSURANCE AGENCY

DON PECK CHERYL RAKOWSKI

PAGE
DEADLINE:
NOON,
SATURDAY
Phone
475-1371

PUT IT IN THE WANT ADS FOR RESULTS

Just
Phone
475-1371

Automotive

CHEVYLAND
FRANK GROHS
CHEVROLET

7120 Dexter-Ann Arbor Rd.
Dexter

Ph. 426-4677

"Renowned for
Customer Satisfaction"

**DISCOUNT
USED
CAR
LOT**

Hundreds below Blue Book on our
entire inventory of used cars &
trucks.

Over 50 units to choose from, most
covered by our 6 mo./60,000 mile
protection.

EXAMPLE

1986 CELEBRITY
20,000 miles
Blue Book.....\$6,995
You Pay Only.....\$5,800

*1978 Models and newer with
100,000 miles or less.

Open Daily 'til 6 p.m.
Mon. & Wed. 'til 8 p.m.
Open Saturday, 9-1

**ALWAYS MORE
CASH**

For your car or truck
Let us pay CASH
for your car or truck

**PALMER
FORD/MERCURY**

475-1800

74 FORD PICK-UP — 3/4 ton. New
tires. \$450. 475-1907 after 4:30.
-x29

1986 DODGE CHARGER — 2.2 Ltr., 5-
speed, 56,000 miles. Very good
condition. \$3,900. Ph. 475-8739. -x29
1984 OLDSMOBILE TORONADO —
Sky-blue, Landau-vinyl roof, fully
loaded, air-conditioning. Well cared
for. See and drive to appreciate.
66,000 miles, \$9,000. (517) 423-4928.
-x29-2
BENCH CAR SEAT — Black vinyl,
good condition, \$10. Ph. 662-1771.
-x211f

BODY SHOP

COMPLETE FULL TIME
Estimates Available

PALMER FORD

222 S. Main 475-1301 171f

Farm & Garden

**FELDKAMP'S
CHRISTMAS
TREES**

Thanks for a
Good Year

Reno and Nancy

Farm & Garden

**WANTED
STANDING TIMBER**
Sawlogs or Veneer

BUSKIRK LUMBER CO.
Ph. (517) 661-7751

For Sale

**FODOR'S
CHRISTMAS
TREE FARM**

Cut your own beautifully shaped
pines, Douglas Fir or Colorado Blue
Spruce, all sizes at reasonable farm
prices. Free wagon ride to and from
trees. Saws provided, groups
welcome, machine wrapping, fresh
cut trees, wreaths, boughs, refresh-
ments, arts and crafts. See shy farm
elves on week-ends. Opening Nov.
28, 10 a.m. to 6 p.m. daily, 1-94 west
to exit 150 and follow signs, 3738
Burth Rd., 3 1/2 miles south of Grass
Lake traffic light. Ph. 517-522-4982.
-x29-4
Come browse through our 4,000 sq.
ft. showroom of quality used fur-
niture, antiques, household items.
Bargains arriving daily at:

Furniture Unlimited
4395 Jackson Rd. (Parkland Center)
Ph. 994-3355 • Open 7 days

Do you want to help your children get
the most out of school?

**ENCYCLOPEDIA
AMERICANA**
and related reference materials

Call 426-2365

APPLE II compatible computer, 128K,
new, \$550. IBM compatible
computer, 640K, 2 disk drives,
monitor, new, \$850. Call Automation
Link, 747-9000, Ann Arbor. -x31-7
FOR SALE — Golden Goodies-Records
78 rpm, old '50's, '60's. Good condi-
tion. 662-1771. Tuesday, Victor, Carol,
Columbia and many others. -x241f
19' COLOR TV with remote control
and stand, like new, \$150. Ph.
475-9198. -x28
SILVERTONE CHORD ORGAN for
sale. Double keyboard, \$200. Ph.
475-2286. -x29
'81 CHEVETTE ENGINE — Rims for '78
Camaro. Steamer-trunk. Best offer.
475-9401. -x29

FIREWOOD

Mixed Hardwood & Seasonal
cut & split
16" to 18" wood
\$40 picked up or
will deliver

Klink Excavating
475 7631

BEDROOM SET — Queen, 3 pcs. Dark
walnut, modern. Excellent condi-
tion. \$200 firm. Ph. 475-2295. -x29
EXTRAORDINARY CHRISTMAS GIFT
— Sofa bed, complete and in ex-
cellent condition. Many years of life
left. Ph. 475-2258. -x29

Stanley

**Home Products
HOLIDAY SALE
25% OFF**
Thurs., Dec. 17
9 a.m.-9 p.m.
11437 Boyce Rd., Chelsea
DONNA CLARK • 475-9417
Free Gifts & Door Prize

AVON COLLECTION — Over 300 pcs.,
fin to modern. 517-423-3272. -x29
PALE GREEN LINED DRAPES — Three
sets single width, two sets double
width. Best offer, 475-2445. -x29

For Sale

CROSS COUNTRY SKIIS. Skilom
waxless, 215 cm. no bindings,
never used. Call 475-8220. -x29
FOR SALE — Portable dishwasher,
\$59. Electric stove, like new, self-
cleaning, \$109. Brass headboard,
queen, \$149. Call 475-9930. -x29

FIREWOOD

Hardwoods seasoned 8 to 11 months.
\$40 per stack (4 ft. x 8 ft. x 16")
You Pick Up

LESSER FARM

426-8009

**COIN OPERATED
PINBALL & VIDEO
GAMES**

FOR HOME USE.

Call

662-1771

WEDDING STATIONERY — Prospective
brides are invited to see our
complete line of invitations and wed-
ding accessories. The Chelsea
Standard, 300 N. Main. Ph. 475-1371.
81f

Real Estate

Real Estate One

995-1616

For more information DAYS or EVENINGS

Contact

Nelly Cobb, REALTOR

475-7236

COUNTRY RANCH — 3 bedrooms,
2 baths, 4th bedroom in finished base-
ment; attached 2-car garage, large
pole barn with electricity plus
storage shed. On 2 acres near state
land. \$89,500.

ADJACENT TO ABOVE — Choice
wooded 2-acre building site on black
top road. Minutes from town.
\$18,000.

3 WOODED PARCELS 1+ acres ad-
joining state land, \$11,000 ea. Land
contracts available.

4-BEDROOM FAMILY home with 2
baths and full basement on quiet
tree-lined village street near schools
and shopping, \$75,500.

FANTASTIC BUSINESS OPPORTUNITY
— Country Store with marina, bait
shop and more. This could be a gold-
mine at \$129,500 plus inventory!

3-BEDROOM RANCH, 2 baths, full
basement and finished family room;
has 2 1/2-car garage, plus 32'x32'
heated pole barn and electricity and
water for your at-home business on
1.75 acres. \$87,500.

SUGAR LAKE LAKE ACCESS — Com-
fortable 2-bedroom with semi-
finished walk-out lower level. Great
starter home at \$51,500.

31-ACRE BUILDING SITE with water-
front, on Joslin Lake Rd. \$76,500.

CLASSIC OLD FARMHOUSE on a
beautiful 7.8 acres with plenty of
trees and pond site. Plus 36x65 hip-
roofed barn. \$95,000. 29

IN A HURRY to get started on your
new home?? We have a lot on the
edge of the Village, which is all ap-
proved & ready to begin construc-
tion. Call today. \$13,000. All serious
bids considered.

YOU CAN HAVE IT ALL — Fifteen
acres with a home site, woods,
stocked pond, and hunting ground. In
the Chelsea School District, and two
minutes from I-94 at the Pierce Rd.
Exit. Land contract possibilities. Call
today.

DREAM OF A WALK-OUT BASEMENT??
Want to be near State land? Located
west of Chelsea near Clear Lake.
Two acres. Health permit
guaranteed. This is the proverbial
"HOME WHERE THE DEER & THE
ANTELOPE ROAM!" Affordable.

HOUSE TO SELL? Anxious seller
hasn't made a purchase yet, and
would like to know this house is sold
first. Put in an offer, and we'll look
for a house for them, while we are
looking for someone to buy yours.
Let's make a deal! (Oh, the house??
A sprawling beautiful ranch on two
acres between Chelsea and Dexter.
Nice!)

PRIVACY — City conveniences. An
estate. Does this sound like you?
If you yearn for the country, but the
Mrs. wants to be in town—build her
a new home on this lot. It's a honey.
Builder's terms possible.

THREE BEDROOMS, two bathrooms,
full basement, two-car garage for
the active family. Love to entertain??
This is the house. Lots of room for the
dog to run.

DOES A POND, or a pool excite you?
We have a house with a terrific pond,
and a house with lots of room for a
pool, and a house with a pool. Call
and let us show you.

CHELSEA REALTY, INC. is a member
of the Ann Arbor Area Board of
Realtors Multiple Listing Service, and
will be happy to show you ANY prop-
erties listed by area real estate pro-
fessionals. Service is our business.
Let us work for you.

475-HOME

Anytime

29

HOME BY OWNER

3 bedroom bi-level, 2,464 sq. ft. on 7
wooded acres close to Chelsea. 2
baths, 2 fireplaces, family area, 2-car
garage with studio area, \$150,000
range.

Call for appointment

(313) 475-7213

x30-2

Animals & Pets

FREE TO GOOD HOME — Loving
playful gerbils. Ph. 475-8978. -x29
WALKMAN HOUND PUPPIES — Look
like black tan and coon-hounds.
Mother is great with kids, 6 weeks
old. Asking \$50 each. Call 426-5340
anytime. -x30-2
PUPPIES — Adorable Lab-mix, 3
males, 2 females, 10 weeks.
475-9950. -x30-2
FOR SALE — Bunnies, 7 weeks old,
flop eared. Good pets, \$9. Call
475-1147. -x29-2
FREE BARN CATS — Any gender,
size, color, age. Will deliver. Help!
Ph. 475-7178. -x241f
SPAY/NEUTER CLINIC of the Huron
Valley Humane Society. Ph. (313)
662-4365, 10 a.m. to 4 p.m. -x11f

Lost & Found

DOG FOUND — Buff Cocker-Spaniel
in Dexter-Pinckney and North Ter-
ritorial area. Please call 475-8025 or
475-3593. -x29
FOR LOST OR FOUND PETS —
Phone The Humane Society of
Huron Valley at 662-5585 between 11
a.m. and 5 p.m. Sunday through
Saturday; closed holidays. 3100
Cherry Hill Rd., Ann Arbor. -x381f

Help Wanted

PART-TIME HELP WANTED, 1 p.m.
to 5 p.m., Monday through Friday.
State Farm Insurance, 475-8637. 29

TEXAS REFINERY CORP. offers
PLENTY OF MONEY plus cash
bonuses, fringe benefits to mature
individual in Chelsea area.
Regardless of experience write R. T.
PATE Texas Refinery Corp. box 711,
Fort Worth, Tx. 76101. 29

COOK

Part-time, residential school.
For appointment call
475-9187, 9 a.m. to 6 p.m. -x29

**FOREMAN/
SCREW MACHINES**

To train schedule and supervise
operators and set-up for ACME-
GRIDLEYS. Require experience in
operating and set-up, inspection,
supervision, and SPC. Send resume
to:
Personnel Office
P.O. Box 311
Dexter, MI 48130 -x29

**CHAIRSIDE DENTAL
ASSISTANT**

Wanted part-time for growing family
practice. Experience and/or training
required. Send resume to Dr. Swan,
1200 S. Main St., Chelsea MI 48118.
-x30-3

OFFICE CLEANING

PART-TIME
We are in need of someone to clean
the office areas during the evening
hours.
We will be very flexible on the
scheduling. \$5 per hour. Good "sec-
ond job" for a retiree.
Other full-time jobs on our second
and third shifts are available too.
Please apply in person at:

THOMSON-SHORE, INC.

7300 West Joy Rd.
Dexter, Michigan 48130 -x30-2

**Do You Have
A Gift for Caring?**

We are looking for a qualified health
aid for home care case in Dexter.
CALL 973-9111 week days for ap-
pointment. -x30-2

Data Entry Reception

IMMEDIATE OPENING
Full-time with benefits.
Downtown Ann Arbor
665-3305 -x29

**Accepting
Applications**

for sales clerks, full- and part-time.
No experience necessary. Competi-
tive wage and benefit package.
Apply at
SHELL
5 S. Fletcher Rd., Chelsea
M/F, E.O.E. -x30-3

**FRISINGER-PIERSON
& ASSOCIATES**

CELEBRATE THE NEW YEAR with a very private & secluded brick ranch
just north of Chelsea. Very interesting & good use of brick & wood in-
side. 3 bedrooms, 2 baths, family room, fireplace, 1st floor laundry.
1 1/2-car garage. Nice large lot and great deck & BBQ pit. Low heating
costs. \$95,000.

WHAT A WINTER PROJECT? This home just needs some painting & a
little TLC. In the North Lake area with privacy, woods, large lot, this
would make a great family home. 3 bedrooms with a possible 4th. 2
full baths. 1st floor laundry. 2-car garage. \$69,500.

BRICK RANCH in Chelsea Schools. 4 bedrooms, 1 1/2 baths, 2 fireplaces,
formal dining room, 1st floor laundry. Full basement with tremendous
area for a great family room. 14x20 horse barn. Very well insulated.
Excellent access to I-94. \$110,000.

475-8681

EVENINGS:

Roy Knight.....475-9230 JoAnn Warywoda.....475-8674
Bob Koch.....231-9777 Norm O'Connor.....475-7252
Paul Frisinger.....475-2621 John Pierson.....475-2064
Herm Koenn.....475-2613 Bill Darwin.....475-9771

Help Wanted

**If You Have A
Real Estate License Now...**

Have been productive - but are not
completely satisfied. Call Sharon
Hodowaine today and learn how
your commission may increase
dramatically on the same sales
volume at Century 21 Market Place.

Our objective is for you to make
more money. Nobody pays better.

We have multi-list reciprocity with
Jackson County, Livingston County
and Lenawee County Boards.

CALL SHARON HODOWAINE
(313) 769-0062

Century 21 Market Place
2730 Jackson Rd.
Ann Arbor, Mich. 48103 31-7

**Automatic
Screw Machine
Set-up Operator**

Quality-control manager. Experienc-
ed in Acme-Gridley and Brown &
Sharpe. Both shifts. Excellent wages
and benefits.

**Hamburg
Screw Products**
(313) 231-1400 29-3

**Recreation Council
Trustee Needed**

The Chelsea Recreation Council has
an opening for a trustee position. If
you are interested please call for
more information at 475-9830 be-
tween 9 a.m. and noon. 29-2

TYPIST

We are in need of a mature in-
dividual with good typing ab. At-
tention to detail is essential. This
position is for part-time work ap-
proximately 20 hrs. per week, 2nd
shift. Apply in person at

BookCrafters

140 Buchanan St., Chelsea
E.O.E. -x29

**JOBS
JOBS
JOBS**

Apply at our
Ann Arbor office

Now interviewing
men and women for
general labor and
clerical work
in the
Dexter and Chelsea areas

Call
Kelly Services
761-5700
E.O.E./M-F-H

U.S. law requires all applicants to
show proof of identity and right to
work in the U.S. For example, a
driver's license and Social Security
card are acceptable. -x111f

**Accepting
Applications**

for sales clerks, full- and part-time.
No experience necessary. Competi-
tive wage and benefit package.
Apply at
SHELL
5 S. Fletcher Rd., Chelsea
M/F, E.O.E. -x30-3

**Do You Have
A Gift for Caring?**

We are looking for a qualified health
aid for home care case in Dexter.
CALL 973-9111 week days for ap-
pointment. -x30-2

Data Entry Reception

IMMEDIATE OPENING
Full-time with benefits.
Downtown Ann Arbor
665-3305 -x29

**Accepting
Applications**

for sales clerks, full- and part-time.
No experience necessary. Competi-
tive wage and benefit package.
Apply at
SHELL
5 S. Fletcher Rd., Chelsea
M/F, E.O.E. -x30-3

**FRISINGER-PIERSON
& ASSOCIATES**

CELEBRATE THE NEW YEAR with a very private & secluded brick ranch
just north of Chelsea. Very interesting & good use of brick & wood in-
side. 3 bedrooms, 2 baths, family room, fireplace, 1st floor laundry.
1 1/2-car garage. Nice large lot and great deck & BBQ pit. Low heating
costs. \$95,000.

WHAT A WINTER PROJECT? This home just needs some painting & a
little TLC. In the North Lake area with privacy, woods, large lot, this
would make a great family home. 3 bedrooms with a possible 4th. 2
full baths. 1st floor laundry. 2-car garage. \$69,500.

BRICK RANCH in Chelsea Schools. 4 bedrooms, 1 1/2 baths, 2 fireplaces,
formal dining room, 1st floor laundry. Full basement with tremendous
area for a great family room. 14x20 horse barn. Very well insulated.
Excellent access to I-94. \$110,000.

475-8681

EVENINGS:

Roy Knight.....475-9230 JoAnn Warywoda.....475-8674
Bob Koch.....231-9777 Norm O'Connor.....475-7252
Paul Frisinger.....475-2621 John Pierson.....475-2064
Herm Koenn.....475-2613 Bill Darwin.....475-9771

Classifications

Automotive.....1
Motorcycles.....1a
Farm & Garden.....2
Equipment, Livestock, Feed
Recreational Equip.....3
Boats, Motors, Snowmobiles,
Sports Equipment.
For Sale (General).....4
Auction.....4a
Garage Sales.....4b
Antiques.....4c
Real Estate.....5
Land, Homes, Cottages
Mobile Homes.....5a
Animals & Pets.....6
Lost & Found.....7
Help Wanted.....8
Work Wanted.....8a
Adult Care.....9

Child Care.....10
Wanted.....10a
Wanted to Rent.....11a
For Rent.....12
Houses, Apartments, Land
Misc. Notices.....13
Entertainment.....14
Bus. Services.....15
General
Carpentry Construction
Excavating Landscaping
Maintenance
Repairs
Tutoring Instruction
Financial.....16
Bus. Opportunity.....17
Thank You.....18
Memorial.....19
Legal Notice.....20

CLASSIFIED ADS

CASH RATES:
10 words.....\$1.00
10¢ per word over 10
When paid by noon Saturday

CHARGE RATES:
10 words.....\$5.00
Add \$10 if not paid within 10 days of billing.

All advertisers should check their ad the first
week. The Standard cannot accept respon-
sibility for errors on ads received by
telephone but will make every effort to make
them appear correctly. Refunds may be
made only when an erroneous ad is cancell-
ed after the first week that it appears.

THANK YOU/MEMORIAM

CASH RATES:
50 words.....\$3.0

LITTLE WANT ADS! BIG PLUSES FOR BIG RESULTS!

Washtenaw County's Busy Marketplace . . .

Quick, Economical Results . . .

Give 'em a try! . . . Ph. 475-1371

Wanted 11

USED PROPANE TANK wanted. 200-250 gals. Ph. 475-9241.

NEED EXTRA CASH? Cash paid for bicycles — 1, 3, 5 or 10 speeds. Bring them in now. Student Bike Shop, 607 S. Forest at S. University, Ann Arbor, 662-6986. 26lf

WANTED — Pocket watches, broken or working. Price negotiable. Call 475-3354. -x30-5

Wanted to Rent 11a

PROFESSIONAL FAMILY with 2 children need 3-bedroom home immediately. Excellent references, guaranteed income. Seeking short or long term lease. Prefer Chelsea or Dexter areas. Call (517) 629-4320 between 10 a.m. and 8 p.m. -x29-2

ROOM WANTED — Professional female working in Chelsea, looking for room to rent in Chelsea or surrounding area. Ph. 1-832-3117 call after 6 p.m. -x30-3

NEAT CLEAN, responsible working couple would like to rent 1- or 2-bedroom apartment, flat, duplex or home in Dexter-Chelsea area. Ph. 475-3408. -x29

For Rent 12

12 BEDROOM Apt. for 1 person. \$350 includes heat. Ph. 475-9840. -29-2

HOUSE FOR RENT — 3 bedrooms. Stockbridge area. \$425 per month. Call mornings (313) 481-0073 or 481-0998. -x30-2

OFFICE SPACE

For information on new executive office building in Chelsea call 663-0645. -x31-6

CAR RENTAL by the day, week-end or month. Full insurance coverage, low rates. Call Jackie Ludtke at Palmer Motor Sales. 475-1301. 38lf

FOR RENT — Fair Service Center for meetings, parties, wedding receptions, etc. Weekdays or week-ends. Contact Cheryl Haab, 475-2548 after 6 p.m. -x22lf

Entertainment 14

M & D PRODUCTIONS
MUSIC

D.J. for all occasions
•Pop •Rock •Country

Booking for New Year's Eve!
Local References

(517) 851-7124 evenings
-29-2

Bus. Services 15

General

GIBSON
WATER COMPANY

"Quality Water Systems"

SALES • SERVICE
COMMERCIAL • RESIDENTIAL
15 YEARS EXPERIENCE

PH. 426-5055
-x33-5

Harold's Upholstering

Free arm caps and head pieces.
Free Estimates
Free pick-up and delivery
(313) 475-9241 -x30-2

Waterloo Glass Co.

Mobile Glass repair
Auto/Residential/Commercial
Licensed
475-7773
-31-17C

We Offer Sales & Service

RCA • ZENITH • Philco • Quasar • Sony
B & W and Color TVs
NuTone • Channelmaster
Wingard • Cobra CB Radios
Master Antenna Specialists
Antenna Rotor Insurance Job
Commercial, Residential
Paging Intercom Systems
NuTone Parts and Service Center
Hoover Vacuum Dealers
and Service Specialists
Keys by Curtis
We service other leading brands
Senior Citizens 10% Discount.

BOY'S TV CENTER

512 N. Maple Rd., Ann Arbor
769-0198
Master Charge, Visa Welcome 37lf

PIANO TUNING and repair. Quali-

fied technician. Call Ron Harris,
475-7134. -x22lf

CARAVAN & VOYAGER OWNERS

Have you ever wished your vehicle had a Third-Centered Stop Light? Let me install one to provide your family that extra degree of protection.

\$28.50
Includes parts & labor
call 475-7250 after
4pm for appointment.

Bus. Services 15

PETTY-BILL\$ HOUSEKEEPING

• General Housecleaning • Odd Jobs
• Party Preparations/clean-up
Experienced • References •
Honest • Dependable • Reasonable

Call
Christy: 475-1847
Gina: 475-2258 -29-2

Frontier Mechanical

Plumbing & Heating

JERRY PICKLESIMER
Commercial • Industrial
Residential

• WATER HEATERS
• WATER SOFTENERS
• REMODELING
• SERVICE & REPAIR
• NEW CONSTRUCTION

Reasonable Rates • Free Estimates
24-Hours Emergency Service

Phone 475-2380 -24lf

Jack's Tree Removal

• Fast, courteous service
• 50' boom
Ph. 475-1026
after 6 p.m. -x36-4lf

Carpentry/Construction

ROOFING, SIDING, remodeling.
Kitchen. Jim Hughes. 475-2079 or
475-2582. -x35-11

B & B REMODELING

Residential Builders

• ADDITIONS • ROOFING
• SIDING • DECKS • DOORS
• DORMERS • WINDOWS
• GARAGES • POLE BARN

FREE ESTIMATES • LOW RATES
Lic. No. 076-245
INSURED

Bruce—(313) 475-9370
Bob—(517) 596-2503 -32-12

BROUGHTON

MODERNIZATION CO.

Vinyl & Aluminum Siding
Windows & Doors
Additions & Alterations

LICENSED & INSURED
475-1626 -9lf

LUICK CONSTRUCTION

DUANE LUICK, BUILDER
Licensed and Insured

• NEW HOMES
• ADDITIONS
• WOOD DECKS

475-3590 -34-15

R. L. BAUER

Builders

LICENSED and INSURED
Custom Building

Houses • Garages • Pole Barns
Roofing • Siding • Concrete Work

FREE ESTIMATES
Call 475-1218 -7lf

RON MONTANGE

CONSTRUCTION

—Full carpentry services
(rough and finish)
—Additions, remodeling and repairs
—Replacement Windows
—Concrete
—Roofing and siding
—Cabinets and Formica work
—Excavating and Trenching

QUALITY WORKMANSHIP
FREE ESTIMATES
475-1080

LICENSED -19lf

Excavating/Landscaping

SNOW

REMOVAL

Call
Jerry Whitaker
Excavating
475-7841 -38-12

ALUMINUM

RECYCLING

TOP PRICES PAID FOR

ALUMINUM SCRAP

& ALL NON FERROUS METALS

Jackson Fibers Co.

(517) 784-9191

1417 So. Elm St.

1 blk. North of High St.

Jackson, Michigan

Bus. Services 15

LITTLE WACK EXCAVATING —
Licensed & Insured. Basements,
Drainfields, Digging, Bulldozing,
Trenching, Black Dirt, Sand, Gravel.
Paul Wackenhut, (313) 428-8025. 23lf

SAND, GRAVEL

KLINK

EXCAVATING

Bulldozer — Backhoe
Road Work — Basements
Trucking — Crane Work
Top Soil — Demolition
Drainfield — Septic Tank
Trenching, 5' up

Industrial, Residential, Commercial
CALL 475-7631 -13lf

Engelbert Landscape

Service

Seeding • Sod • Trees • Shrubs
Drive • Walks • Patios • Decks
Weed & Brush Cutting • Fences

ESTIMATING & SCHEDULING
FOR SPRING COMPLETION

475-2695 or 475-8303

References Available -x34-10

Maintenance

YOUR SUMMER PROJECT:
Seawalls • Boat Launch Ramps
License No. 073110

Muskral • Lake Weed
Chemicals
License No. 338092

WAVE BREAKER SYSTEMS
at Portage Lake
brochures 426-5500 -10lf

Repairs

FOSTER'S

SMALL ENGINE REPAIR

B&S, Tech., Kohler, parts stocked.
Repair all makes lawnmowers, chain
saws, rototillers, snow throwers.
Blades sharpened. Reasonable rates.
Ph. 475-2623.

COMPLETE SMALL ENGINE SERVICE
— Lawn mowers, tillers, garden
tractors, chain saws, string trim-
mers, and snow throwers. Saw
chains & mower blades sharpened.
Registered B & S, Tecumseh & Kohler
Dealer. Village Lawn & Garden
Center. 475-3313. -3lf

Window Screens

Repaired

Reasonable rates
Chelsea Hardware

110 S. Main Ph. 475-1121
-30lf

Card of Thanks 18

THANK YOU

The Volunteer Steering Committee of the Chelsea Methodist Home would like to sincerely thank the many volunteers, residents, members of staff and the Chelsea community for supporting their Country Kitchen Bake Sale. The wonderful sum of \$1083.70 was raised towards the New Van Fund. Our sincere thanks to you all.

CARD OF THANKS

We would like to thank friends, neighbors and relatives for gifts and cards and to the Women of Zion for the food and to Rev. Alton Koenigter and the Rev. Mark Wirauch for their comforting words; to Dr. Charles Krause and Staffan-Mitchell Funeral Home for their friendly services.

The family of
Alfred W. Schiller.

Legal Notice 20

MORTGAGE SALE—Default having been made in the conditions of a certain mortgage made by COURTNEY LIMITED PARTNERSHIP, a Michigan Limited Partnership of Ann Arbor, Michigan, Mortgagee, to Michigan National Bank—Ann Arbor, (now known as Michigan National Bank), a National Banking Association, Mortgagee, dated the 23rd day of October, 1985, and recorded in the office of the Register of Deeds for the County of Washtenaw and State of Michigan, on the 23rd day of October, 1985 in Liber 2013 of Washtenaw County Records, on page 841, on which mortgage there is claimed to be due, at the date of this notice, for principal and interest, the sum of Two Hundred Thirty Thousand and Two Hundred Eight and 64/100 (\$230,208.64) Dollars; And no suit or proceedings at law or in equity having been instituted to recover the debt secured by said mortgage or any part thereof. Now, Therefore, by virtue of the power of sale contained in said mortgage, and pursuant to the statute of the State of Michigan in such case made and provided, notice is hereby given that on Thursday, the 7th day of January, 1988, at 10:00 o'clock a.m., Local Time, said mortgage will be foreclosed by a sale at public auction, to the highest bidder, at the westerly entrance to the County Building in Ann Arbor, Michigan (that being the building where the Circuit Court for the County of Washtenaw is held), of the premises described in said mortgage, or so much thereof as may be necessary to pay the amount due, as aforesaid, on said mortgage, with the interest thereon at three percent (3%) per annum in excess of Michigan National Bank's Prime Rate and all legal costs, charges and expenses, including the attorney fees allowed by law, and also any sum or sums which may be paid by the undersigned, necessary to protect its interest in the premises. Which said premises are described as follows:

All of that certain piece or parcel of land situate in the City of Ann Arbor in the County of Washtenaw, and State of Michigan, and described as follows, to-wit:

Lots 30, 31, 32, Assessor's Plat No. 29, according to the Plat thereof, as recorded in Liber 9 of Plats, Page 20, Washtenaw County Records.

During the six months immediately following the sale, the property may be redeemed. Dated at Farmington Hills, Michigan, November 18, 1987.

MICHIGAN NATIONAL BANK
Farmington Hills, MI

Mortgagee

DANIEL B. McMAHON (P25301)
30445 Northwestern Hwy., No. 204
Farmington Hills, MI 48018
(313) 626-9130

Attorney for Mortgagee
c/DJ.N107AC.wp

Nov. 18-25-Dec. 24-16

Legal Notice 20

MORTGAGE SALE—Default has been made in the conditions of a mortgage made by MICHAEL A. AUNG-THWIN & MARIA L. AUNG-THWIN, his wife, to Community Bank of Washtenaw, a Michigan corporation, Mortgagee, Dated July 19, 1979, and recorded on July 31, 1979, in Liber 1719, on page 852, Washtenaw County Records, Michigan, and assigned by said Mortgagee to Federal Home Loan Mortgage Corporation, by an assignment dated October 30, 1979, and recorded on November 21, 1979, in Liber 1739, on page 308, Washtenaw County Records, Michigan, on which mortgage there is claimed to be due at the date hereof the sum of Forty Three Thousand One Hundred Five & 40/100 Dollars (\$43,105.40), including interest at 11 1/4% per annum.

Under the power of sale contained in said mortgage and the statute in such case made and provided, notice is hereby given that said mortgage will be foreclosed by a sale of the mortgaged premises, or some part of them, at public venue, at the west entrance to the County Building in Ann Arbor, Michigan, at 10:00 o'clock A.M., Local Time, on Thursday, January 14, 1988.

Said premises are situated in the City of Ann Arbor, Washtenaw County, Michigan, and are described as:

Lot 95, PACKARD HOME SITES, according to the plat thereof as recorded in Liber 4 of Plats, Page 34, Washtenaw County Records.

During the six months or thirty days if found abandoned immediately following the sale, the property may be redeemed. Dated: December 2, 1987.

Federal Home Loan Mortgage Corporation

Assignee of Mortgagee

Sixth Floor Frey Building
Grand Rapids, Michigan 49503
Dec. 2-9-16-23-30

MORTGAGE SALE—Default has been made in the conditions of a mortgage made by ROBERT L. BURNETT, a single person, to Mayflower Mortgage Corporation, a Michigan Corporation, Mortgagee, Dated September 27, 1985, recorded on October 2, 1985, in Liber 2009, on page 509, Washtenaw County Records, Michigan, and assigned by said Mortgagee to Fleet Mortgage Corp., a Rhode Island corporation, by an assignment dated September 27, 1985, and recorded on October 2, 1985, in Liber 2009, on page 513, Washtenaw County Records, Michigan, on which mortgage there is claimed to be due at the date hereof the sum of Forty Nine Thousand Eight Hundred Fifty One & 57/100 Dollars (\$49,851.57), including interest at 11 1/4% per annum.

Under the power of sale contained in said mortgage and the statute in such case made and provided, notice is hereby given that said mortgage will be foreclosed by a sale of the mortgaged premises, or some part of them, at public venue, at the west entrance to the County Building in Ann Arbor, Michigan, at 10:00 o'clock A.M., Local Time, on Thursday, January 14, 1988.

Said premises are situated in the Township of Superior, Washtenaw County, Michigan, and are described as:

Lot 11, WOODLAND ACRES SUBDIVISION, part of the S 1/4 of Section 34, Superior Township, Washtenaw County, Michigan, according to the plat thereof as recorded in Liber 17 of Plats, Pages 22 & 23, Washtenaw County Records.

During the six months or thirty days if found abandoned immediately following the sale, the property may be redeemed. Dated: December 2, 1987.

Fleet Mortgage Corp.
Assignee of Mortgagee

HECHT & CHENEY
Sixth Floor Frey Building
Grand Rapids, Michigan 49503
Dec. 2-9-16-23

Card of Thanks 18

Love to cherish for a lifetime... select invitations that are uniquely your own. We have an extensive assortment from which to choose: invitations, accessories, wedding-party gifts.

See all of our beautiful new albums at
The Chelsea Standard

300 N. Main Street
Chelsea, Michigan
Ph. 475-1371

Happy HoliDAZE

LET US
DO THE SHOPPING

SHOP THE CLASSIFIEDS

Remember last year? The crowds, the parking, the weather, the rush? This year, take it easy and turn to the classifieds for your Christmas shopping. For subscription information:

475-1371

Standard

CLASSIFIEDS



CHELSEA HIGH POLY HOCKEY PLAYERS who competed at the tournament held in Dexter, Friday, Dec. 11, are shown above. The group includes Dan Polens, Kevin Viery, Steven Viery and James Eldridge, from left, in front. Standing behind them are David Mytyk, left, and Keith Valliencourt. Trophies were awarded in the A, B, and Jr. divisions. In addition to the high school players, a group from Beach Middle school also participated in the tourney.

awarded the team from Community Mental Health.

Poly Hockey Tourney Conducted at Dexter

Dexter High hosted a Poly Hockey Tournament, Friday, Dec. 11, for teams throughout Washtenaw county. Neta Sage reported this week.

Classes from Bates Elementary and Dexter High, from Beach Middle school and Chelsea High, from High Point, Lincoln Jr. and Sr. High schools, from Ann Arbor's Mack School and Pioneer High, as well as from Community Mental Health, brought teams to compete in the tourney.

The tournament was supported by volunteers from the Dexter High hockey team who served as referees, more volunteers from the National Honor Society to help with the scoring, and members of the Dexter High Symphonic Band, which played the national anthem.

"Poly hockey" is a term for floor hockey played with a plastic puck, with special rules for playing in a gym.

Trophies were awarded in three divisions: "A, B, and Junior."

Students from Dexter High teamed with Chelsea High young people to field teams in both the A and B divisions.

Bates Elementary teamed with Beach Middle school, Chelsea, to play two teams in the Junior division.

Participating from Dexter High were students Shawn Finley, Beckie Haynes, Deana Knieper, Lillie Lamson, Michael Place, Darren Powell, Christine Szegda and Mark Turnbloom.

Chelsea High poly hockey players included Keith Valliencourt, Steve Viery, Kevin Viery, James Eldridge, Dan Polens and David Mytyk.

Students from Bates Elementary who participated in the tourney were Joy Gonyo, Danny Hunt and Charles Wiedman.

From Beach Middle school, Scott Allan, Renee Laraway, Tracey Keezer, Ned Turner, Andy Lazorisichak, Marcy Fisher, Tom Folts, Rusty Schneider, Chris Hafner, Chip Parker, Tony O'Connor, Jeff Pearsall, Laura Place, Barry Barber, Mike Policht and John Darden entered the tournament.

Volunteering to help score, students from the National Honor

Society at Dexter High were Karen Knapp, Robin Strong, Jenny Teichow, Molly Stephenson.

Referees were Jenni Gilbert, Travis Gilbert, Alan Bell, David Milligan and Jim Smith, all members of the Dexter High hockey team.

In Division A, Dexter/Chelsea team one took first place, while the Mack School team placed second, Lincoln team one was third placer and fourth place was

Division B winners included: Pioneer team, first; Dexter/Chelsea team two, second place; Lincoln team two, third place, and High Point's team, fourth.

Junior Division winners, as listed by Neta Sage, were Bates/Beach team two, first place, and team one from Bates/Beach, the runners-up.

SPECIALS

Eckrich

SMOKED \$1.63 lb.

SAUSAGE

2-LITER BOTTLE

Faygo Cola76¢

(plus deposit)

46-OZ. CAN SCOT LAD

Tomato Juice69¢

5-LB. BAG GRANULATED

Sugar \$1.47

Super Lotto Jackpot is \$10 Million for Wednesday.

KUSTERER'S



CANNED FOOD DRIVE held annually by Chelsea's Faith-In-Action organization was aided recently by the efforts of North school children who brought food to school

for donation. The children brought everything from corn to pie filling to help out those less fortunate in the community.



FOURTH GRADE STUDENTS in Eric Smith's North school class were practicing last Thursday, Dec. 12, for their Christmas program under the direction of music

teacher Ron Harris. Shown are Amy Oake, Naomi Cesarz, Peter Straub, and Keith Maze, all singing Frosty the Snowman.

Lima Township Board Proceedings

Regular Meeting
The regular meeting of the Lima Township Board was called to order at 8:00 p.m. on December 7, 1987 by Supervisor Bauer.

Present were Supervisor Bauer, Clerk Bareis, Treasurer Messman, Trustees Heller and Trinkle, Zoning Inspector Burgess and twelve residents.

A Public Hearing was called to order at 8:10 p.m. to consider the Cable Communications Franchise Ordinance. There was discussion regarding area served, franchise fees to township, and wire location. Approved motion to approve the Cable Communications Franchise Ordinance as printed. Carried.

Public Hearing adjourned at 8:17 p.m.

The treasurer's report was received.

Zoning Inspector Burgess issued six permits and several violations.

Approved motion to contact Attorney Flintoft to ascertain whether he will represent the proposed seller of property of Jerusalem Road, or Lima Township.

Approved motion to authorize David Bacon to communicate with Attorney Flintoft regarding the Noise Ordinance proposal.

Approved application for Farmland Agreement for Janet and Luther Salyer.

Approved to extend the term of Harold Trinkle and Keith Bradbury to the Planning Commission until March 31, 1988.

Approved payment of bills. Adjourned the meeting at 9:55 p.m.

Arlene R. Bareis, Clerk.

Don't be a heartbreaker



Eat less saturated fat.
American Heart Association
WE'RE FIGHTING FOR YOUR LIFE

CUSTOM CABINETS
BUILT

FURNITURE
REPAIR

CHELSEA WOODWORKING & CABINET SHOP

ALL TYPES OF CUSTOM WOODWORK

119 BUCHANAN ST., CHELSEA
(313) 475-8020
(Old Chevrolet Garage)

Subscribe to The Chelsea Standard!

NOTICE

CHELSEA VILLAGE RESIDENTS

Since Christmas and New Year's Day fall on a Friday, garbage and refuse collection will be moved to the Saturday after Christmas and New Year's Day.

Schedule for the Garbage and Refuse Collection for the weeks of Dec. 20 and Dec. 27, 1987:

Tuesday, December 22, 1987

Saturday, December 26, 1987

Tuesday, December 29, 1987

Saturday, January 2, 1988

VILLAGE OF CHELSEA

Lima Township Notice 1987 Winter Taxes Due

Tax Collection Hours:

Fridays in December . . . 9:00 a.m. to 2:00 p.m.

***Saturdays 9:00 a.m. to 1:00 p.m.**

***(From December 5, 1987 thru February 27, 1988)**

Thurs., Dec. 31, 1987 9:00 a.m. to 4:30 p.m.

Mon., Feb. 29, 1988 9:00 a.m. to 4:30 p.m.

1988 County dog licenses may be purchased at the Township until March 2, 1988, fee \$10.00

You must have a valid rabies certificate. Reduced fee \$5.00 with proof of spaying or neutering. Reduced fee \$5.00 for senior citizens.

BETTY T. MESSMAN

LIMA TOWNSHIP TREASURER

13610 Sager Rd., Chelsea, MI 48118

Ph. 475-8483

- NOTICE -

Sylvan Township Taxpayers

Sylvan Township Treasurer will be at Sylvan Township Hall, 112 W. Middle St., Chelsea, to collect Sylvan Township Taxes every Wednesday and Friday from 1 to 5 p.m., and Saturdays from 10:00 a.m. to 3:00 p.m. during the months of Dec., Jan., and Feb.

PAYMENTS WILL BE ACCEPTED BY MAIL
Receipt Will Be Returned

Dog License \$10. With proof of spaying or neutering, \$5. Blind and deaf citizens with Leader Dog, no charge. Senior Citizen, 65 years or older, \$5.

Rabies Vaccination papers must be presented in order to obtain license

FRED W. PEARSALL

SYLVAN TOWNSHIP TREASURER

PHONE 475-8890

NOTICE

Lyndon Township Taxpayers

I will be at 17301, M-52 to collect Lyndon Township taxes every Tues. and Fri. from 10:00 a.m. to 5:00 p.m. during the months of Dec. and Feb. and every Fri. from 10:00 a.m. to 5:00 p.m. during the month of January except holidays. I will be available at Lyndon Township Hall on Sat., Dec. 26, Feb. 6 & 13 from 9:00 a.m. to 12 noon to collect Lyndon Township taxes.

PAYMENTS MAY BE MADE BY MAIL. RECEIPT WILL BE RETURNED.

1988 County dog licenses may be purchased from Township Treasurer until Feb. 29, 1988, fee \$10. You must have a valid rabies certificate. Reduced fee \$5 with proof of spaying or neutering. Reduced fee \$5 for senior citizens.

JANIS KNIEPER

LYNDON TOWNSHIP TREASURER

17301 M-52, Chelsea, MI 48118

Ph. 475-3686

FRANK GROHS CHEVROLET BODY SHOP

7130 DEXTER RD.
DEXTER

**New Expanded
Facility**

FREE ESTIMATES

WE DO:

- Rust Repairs
- Corvettes
- Insurance
- Complete Paint Framework

426-4677



The motto of the U.S. Navy's Seabees is "Can Do"

MICHAEL W. BUSH

C.P.A., P.C.

CERTIFIED PUBLIC ACCOUNTANT

8064 Main St., Dexter
Ph. 426-3045

Computerized Bookkeeping,
Tax & Consulting Services,
Personal Business, Farm,
Corporate

Monday-Friday, 9 a.m.-5 p.m.
Evenings & Saturday appointments available

Dexter Township Notice 1987 Winter Taxes Due

Tax Collection Hours:

Tuesdays and Fridays 9:00 a.m. to 4:30 p.m.

Wednesdays* 9:00 a.m. to 12 noon

Thurs., Dec. 31, 1987 9:00 a.m.-4:30 p.m.

Except Holidays

*from Dec. 1, 1987 through Feb. 29, 1988

Application may be made by qualifying senior citizens, disabled citizens and eligible veterans to defer tax payment to April 30, by filing with the township treasurer by February 16, 1988.

1988 County dog licenses may be purchased at the Township Office until Feb. 29, 1988. Fee \$10. You must have a valid rabies certificate. Reduced fee \$5 with proof of spaying or neutering. Reduced fee \$5 for senior citizens.

JULIE A. KNIGHT

6880 Dexter-Pinckney Rd., Dexter, Mich. 48130

Ph. 426-3767

Zoning Inspector Wanted Dexter Township

Dexter Township is seeking applications for the position of zoning inspector. This is a part-time position.

Applicants must be able to read and understand blueprints and property descriptions.

Under the Dexter Township Zoning Ordinances this person will be responsible for administering and enforcing the ordinance.

Applicants need not be a resident of the township but it would be helpful as the inspector should be available during the work-day as well as some evenings and week-ends.

Persons interested should send a letter of application and a brief resume to:

James L. Drolett, Supervisor
Dexter Township
Dexter Township Hall, 6880 Dexter-Pinckney Rd.
Dexter, MI 48130

NOTICE OF REQUEST

FOR

SITE PLAN APPROVAL

An application has been filed by Schonshek, Inc., of 48850 W. 12 Mile Rd., Novi, Mich., for Site Plan approval of a proposed Building addition (8,100 sq. ft.) on the following described parcel of land:

Lot 13, Chelsea Industrial Park, Village of Chelsea, Washtenaw County, Mich. the addition will be an addition to the existing BookCrafters building on 615 East Industrial Park Drive.

The application for Site Plan approval will be considered by the Chelsea Planning Commission on Tuesday, Dec. 22 at 7:30 o'clock P.M. in the Village Council Chambers, 104 East Middle Street, Chelsea, Michigan.

Signed, written comments, concerning the application will be accepted prior to the Planning Commission meeting, and will be read at the meeting. Comments should be addressed to the Chelsea Village Planning Commission, 104 East Middle Street, Chelsea, Michigan 48118.

A Public Hearing on the Site Plan will be held, if requested in writing by any property owner or occupant within three hundred (300) feet of the boundary of the property being considered.

CHELSEA VILLAGE PLANNING COMMISSION

Frederick Belser, Chairman

NOTICE OF REQUEST

FOR

SITE PLAN APPROVAL

An application has been filed by Martin & Cathleen Kimball of Chelsea Glass Company for Site Plan approval of a proposed 9,000 square foot structure on the following described parcel of land:

Lots 11, 12, 48 and 49 of the Original Plat of the Village of Chelsea as recorded in Liber 30 of Deeds, pages 302 & 303, Washtenaw County Records.

(148 West Middle St., Chelsea, Michigan)

The application for Site Plan approval will be considered by the Chelsea Planning Commission on Tuesday, Dec. 22 at 7:30 o'clock P.M. in the Village Council Chambers, 104 East Middle Street, Chelsea, Michigan.

Signed, written comments, concerning the application will be accepted prior to the Planning Commission meeting, and will be read at the meeting. Comments should be addressed to the Chelsea Village Planning Commission, 104 East Middle Street, Chelsea, Michigan 48118.

A Public Hearing on the Site Plan will be held, if requested in writing by any property owner or occupant within three hundred (300) feet of the boundary of the property being considered.

CHELSEA VILLAGE PLANNING COMMISSION

Frederick Belser, Chairman

(Continued from page nine)

science and up in reading from a year ago.

Math was down 7.7 percent to 83.8 percent, reading was up 2.8 percent to 93.8 percent, and science was down 4.9 percent to 54.2 percent.

Like North school, South school is listed as having low needs in math and reading and moderate needs in science.

Beach Middle school: Numbers of students in the top level were down in math, and up in reading and science.

Math score was down less than one percent, from 79.5 to 79 percent. Reading increased 5.2 percent to 93.2 percent and science increased 7.2 percent to 43.5 percent.

Beach is listed as a low needs school in math and reading and high needs school in science.

Chelsea High school: Numbers of students in the top level were up in reading and science and down in math.

Science increased from 36.3 percent to 36.8 percent. Reading increased from 86.8 percent to 87.4 percent. Math decreased from 77.4 percent to 73.6 percent.

Like Beach school, the high school was listed as having low needs in math and reading and high needs in science.

Advent Celebration

(Continued from page nine)

Methodist church gave puppet shows, "Boy Meets Girl," and "Christmas Story."

They were joined by the Junior Crooners to stage a third puppet-song presentation, "Free To Be You and Me," before the Junior Crooners finished the entertainment portion of the program, singing "Yo Soy El Templo Del Señor."

Kathryn Bradbury, who chairs the Sunday school mission group for the Dexter United Methodist church, explained the youngsters had collected a large box of Sunday school supplies, including scissors, colored pencils, pens, paper and crayons, to send for the girls and boys of El Buen Pastor.

Toys and clothing gifts were also given the guest church, and Carolyn Pryor and Donna Swersky, who chair the committees for church and society and for missions, respectively, told those attending the Advent Celebration the Dexter church was covering the evening's expenses, but a basket would be passed for a collection to be turned over to the Rev. Trinidad and his congregation.

The entire group joined in singing traditional Christmas carols before the Rev. Harnish gave the benediction, climaxing the evening's program.



SANTA'S WORKSHOP was busy last week at North school as children had a chance to shop for their parents. PTN sponsored the workshop and children had the chance to select from a wide variety of inexpensive gifts. From left are Jessica Erskine, Kathy Kattula, Kevin Hafner, Dan Martell, Scott Grafton, and Andy Thomson.



SANTA'S WORKSHOP was held last week at North school by the PTN organization. The idea was to provide merchandise for the children to buy for their parents and help them wrap it. Four of the mother volunteers included, from left, Jill Smith, Debbie Holfka, Nancy Reigle and Francie Wheeler.

At POLLY'S—the Annual CUB SCOUTS



CHRISTMAS TREE SALE

Quality Scotch Pine & Spruce
WEEK DAYS 6 p.m. to 10 p.m.
WEEK-ENDS 10 a.m. to 10 p.m.

All proceeds go to support the local dens

Tell Them You Read It
in The Standard!



(517) 522-5122

ILES COLLISION

BUMPING - PAINTING - INSURANCE WORK
EXPERT COLOR MATCHING

AUTO PAINTING - \$150 up

142 W. Michigan Ave. Grass Lake, Mich. 49240

Carhartt

Brown Duck Pile Lined Vest

Built better than it has to be.

- Heavy duty 100% cotton Brown Duck
- Water repellent
- Wind resistant and snag proof
- Polyester pile body lining
- Extra strong, triple-stitched main seams
- Thread bar tacks at stress points
- Two inset front pockets with eight elastic shotgun shell loops inside
- Heavy duty zipper front
- 3-inch kidney flap



\$17.99

Rugged as the men who wear them.



KLEINSCHMIDT
TRUE VALUE HARDWARE

19860 Sharon Valley Rd. Manchester, Mich.
Mon.-Sat., 8 a.m.-6 p.m. Sun., 10 a.m.-4 p.m.

DRAINS and SEWERS CLEANED ELECTRICALLY

SINKS
SUMPS
TOILETS

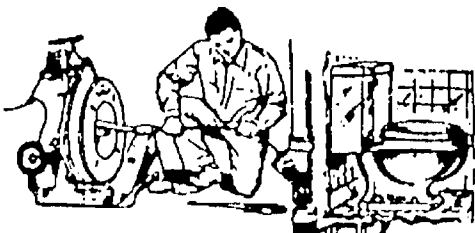

FLOOR
DRAINS
MAIN
LINES
STORM
SEWERS

PROMPT SERVICE

SEPTIC TANKS—Cleaned, Installed, Repaired
DRAINFIELD & OTHER EXCAVATING

• RESIDENTIAL • COMMERCIAL • INDUSTRIAL

BOLLINGER SANITATION SERVICE

PHONE (313) 475-2097

High Blood Pressure Month

140
90 mmHg

American Heart Association

This space provided
as a public service.

SEMI-LOAD HAS ARRIVED INDIAN RIVER CITRUS BY THE PIECE OR THE CASE

WE SHIP FRUIT BOXES UPS

BEAUTIFUL FLOWERING POINSETTIAS

LIVE, POTTED
BLUE SPRUCE

HOLIDAY NUTS

POTATOES

CHRISTMAS TREES

GRAVE BLANKETS
starting at \$10.95

WREATHS

TAKING ORDERS FOR

HOLIDAY starting at
FRUIT \$5.95
BASKETS

Local Delivery Available

GEE FARMS

7 DAYS
Open year 'round
8 a.m. till 6 p.m.

14928 Bunker Hill Rd., Stockbridge

Directions: N. M-52 to North Territorial to M-106 W.,
North Territorial 2 miles to Bunker Hill Rd.

Where you always find

- a full line of Fresh Fruits & Vegetables
- Farm Baked Doughnuts, Breads & Pies
- Fresh Daily



CHELSEA WELDING

Ph. 475-2121

WELDING & FABRICATION

- HELI-ARC PIPE THAWING
- DRAW-TITE TRAILER HITCHES

HYDRAULIC REPAIRS

- CYLINDERS, VALVE, PUMPS
- SNOW-PLOWS REPAIRED
- NEW HYDRAULIC HOSE

121 Buchanan St.
Chelsea

Ph. 475-2121



Church Services

Assembly of God—

FIRST ASSEMBLY OF GOD
14900 Old US-12, Chelsea
Edward Lang, Pastor
Every Sunday—
9:30 a.m.—Fellowship.
10:00 a.m.—Prayer service.
10:30 a.m.—Sunday morning worship, and children's service.
6:00 p.m.—Evening service.

Baptist—

GREGORY BAPTIST
The Rev. W. Truman Cochran, Pastor
Every Sunday—
9:45 a.m.—Sunday school.
11:00 a.m.—Morning worship.
6:00 p.m.—Young people.
7:00 p.m.—Evening worship.
Every Wednesday—
7:00 p.m.—Youth group.

FELLOWSHIP BAPTIST

The Rev. Larry Mattis,
The Rev. Roy Harbison, pastors.
662-7036
Every Sunday—
9:00 p.m.—Worship service at the Rebekah Hall.

Catholic—

ST. MARY
The Rev. Fr. David Philip Dupuis, Pastor
Every Sunday—
9:00 a.m.—Mass.
10:30 a.m.—Mass.
12:00 noon—Mass.
Every Saturday—
12:00 noon-1:00 p.m.—Confessions.
6:00 p.m.—Mass.

Christian Scientist—

FIRST CHURCH OF CHRIST SCIENTIST
1883 Washtenaw Ave., Ann Arbor
Every Sunday—
10:30 a.m.—Sunday school, morning service.

Church of Christ—

CHURCH OF CHRIST
13601 Old US-12, East
A. Dean Gittings, Jr., Minister
Every Sunday—
9:30 a.m.—Bible classes, all ages.
10:30 a.m.—Worship service. Nursery available.
6:00 p.m.—Worship service. Nursery available.
Every Wednesday—
7:00 p.m.—Bible classes, all ages.
First and Third Tuesday of every month—
7:00 p.m.—Ladies class.

Episcopal—

ST. BARNABAS
26500 Old US-12
(Directly across from the Fairgrounds)
The Rev. Fr. Jerrold F. Beaumont, O.S.P.
475-2003 or 475-9370
Every Sunday—
Youth Inquirers class.
9:00 a.m.—Acolytes.
9:00 a.m.—Choir.
10:00 a.m.—Worship service.
10:00 a.m.—Eucharist (Holy Communion), first, third and fifth Sundays.
10:00 a.m.—Morning Prayer, second and fourth Sunday. (Holy Communion available immediately following service).
10:30 a.m.—Church school, K-12.
11:00 a.m.—Parish coffee hour.
11:00 a.m.—First Sunday of the month, pot-luck dinner.
Nursery available for all services.

Free Methodist—

CHELSEA FREE METHODIST
7665 Wexner Rd.
Mearl Bradley, Pastor
Wednesday, Dec. 16—
9:30-11 a.m.—Ladies Bible study.
7:00 p.m.—Mid-week service (video).
Saturday, Dec. 19—
Adult Fellowship progressive dinner.
Sunday, Dec. 20—
9:45 a.m.—Sunday school.
11:00 a.m.—Morning worship.
6:00 p.m.—Christmas Program.
Tuesday, Dec. 22—
7:30 & 7:45 p.m.—Growth Groups meet.
Wednesday, Dec. 23—
Junior and senior teens Christmas carolling.

Lutheran—

FAITH EVANGELICAL LUTHERAN
The Rev. Mark Porinsky, Pastor
Wednesday, Dec. 16—
8:30-10:30 a.m.—Bible study.
7:30 p.m.—Advent III, "The Angels' Song."
Coffee by elementary school.
Thursday, Dec. 17—
6:30-8:30 p.m.—Lutheran Girl and Boy Pioneers.
6:30-8:30 p.m.—Inquirers meeting.
Saturday, Dec. 19—
9-11:00 a.m.—Children's Christmas Eve rehearsal.
Sunday, Dec. 20—
9:00 a.m.—Sunday school for adults and children.
10:00 a.m.—Worship with Lord's Supper. Sermon on "The Restored Human Race."
2-4:00 p.m.—Children's Christmas Eve rehearsal.

ST. JACOB EVANGELICAL LUTHERAN
12501 Riethmiller Rd., Grass Lake
The Rev. Andrew Bloom, Pastor
Every Sunday—
9:00 a.m.—Sunday school.
10:10 a.m.—Divine services.

ST. THOMAS LUTHERAN
10001 W. Ellsworth Rd.
(9 miles south and 3 miles west of Dexter)
The Rev. John Riske, Pastor
Wednesday, Dec. 16—
8:00 p.m.—Advent worship service.
Thursday, Dec. 17—
8:00 p.m.—Men's Bible study at N. Stierle's.
Saturday, Dec. 19—
9:30 a.m.—Sunday school practice for Christmas Eve program.
Sunday, Dec. 20—
9:30 a.m.—Sunday school and Bible class.
10:45 a.m.—Worship with Holy Communion.

THE CHRISTMAS SEASON
at
St. Paul Church
(United Church of Christ)
14600 Old US-12, Chelsea
SUNDAY, DEC. 20
Choirs
Christmas Program
Chapel, Youth
and Chancel Choirs
and Instrumentalists
10:30 a.m.

OUR SAVIOR LUTHERAN

1515 S. Main, Chelsea
The Rev. Franklin H. Giebel, Pastor
Wednesday, Dec. 16—
7:30 p.m.—Advent service.
Thursday, Dec. 17—
10:00 a.m.—Adult Bible class, nursery provided.
10:00 a.m.—5:00 p.m.—Chelsea Social Services food basket distribution in Fellowship Hall.
Friday, Dec. 18—
11:00 a.m.—8:00 p.m.—Chelsea Social Services food basket distribution in Fellowship Hall.
Sunday, Dec. 20—
9:00 a.m.—Bible classes.
10:30 a.m.—Worship with Communion.
7:00 p.m.—Children's Christmas service.

TRINITY LUTHERAN

5758 M-36, three miles east of Gregory
William J. Trosien, pastor
Every Sunday—
8:00 a.m.—Worship service.
9:30 a.m.—Sunday and Bible school.
10:45 a.m.—Worship service.

ZION LUTHERAN

Corner of Fletcher and Waters Rds.
The Rev. Mark Weirauch, Pastor
Wednesday, Dec. 16—
Deadline for adopted family items.
Saturday, Dec. 19—
9:30 a.m.—12 noon—VI, seventh grade.
Sunday, Dec. 20—
8:00 a.m.—Sunday school, all ages. Christmas Program rehearsal. Nursery available.
10:15 a.m.—Worship. "Love Story" Cantata by Senior Choir.
7:00 p.m.—Sunday school Christmas Program, "path to Bethlehem."
Tuesday, Dec. 22—
6:15 p.m.—Joy Makers.
6:15 p.m.—Senior Choir Caroling and party.

Methodist

SALEM GROVE UNITED METHODIST
3320 Notten Rd.
The Rev. Don Woolum, Pastor
Every Sunday—
9:30 a.m.—Church school.
10:30 a.m.—Morning worship.

FIRST UNITED METHODIST
Parks and Territorial Rds.
The Rev. Larry Nichols and
The Rev. David Goldsmith, Pastors
Every Sunday—
10:00 a.m.—Sunday school.
11:15 a.m.—Worship service.

WATERLOO VILLAGE UNITED METHODIST
8118 Washington St.
The Rev. Larry Nichols and
The Rev. David Goldsmith, Pastors
Every Sunday—
10:00 a.m.—Sunday school.
11:15 a.m.—Worship service.

FIRST UNITED METHODIST
128 Park St.
The Rev. Dr. Jerry Parker, Pastor
Sunday, Dec. 20—
8:15 a.m.—Crib Nursery opens.
8:30 a.m.—Worship service. (Supervised care for pre-schoolers in Room 16 in the Education Building.)
9:30 a.m.—Fellowship time.
11:00 a.m.—Worship service. (Supervised care for pre-schoolers downstairs in Education Building.)
11:30 a.m.—Kindergartners leave for ACT in the Education Building.
12:00 noon—Fellowship time.
12:05 a.m.—Crib Nursery closes.

METHODIST HOME CHAPEL
Every Sunday—
8:45 a.m.—Worship service.
NORTH LAKE UNITED METHODIST CHURCH
14111 N. Territorial Road
The Rev. Sandra Willabee, Pastor
Every Sunday—
10:00 a.m.—Worship service.
11:00 a.m.—Fellowship hour, Sunday school.

SHARON UNITED METHODIST
Corner Pleasant Lake Rd. and M-52
The Rev. Evans Bentley, Pastor
Every Sunday—
10:00 a.m.—Sunday school.
11:00 a.m.—Worship service.

Mormon—

CHURCH OF JESUS CHRIST OF LATTER-DAY SAINTS
1330 Freer Rd.
Wayne L. Winzenz, president
Every Sunday—
9:30 a.m.—Sacrament.
10:30 a.m.—Sunday school.
11:40 a.m.—Priesthood.

Non-Denominational—

CHELSEA CHRISTIAN FELLOWSHIP
337 Wilkinson St.
Erik Hansen, Pastor
Every Sunday—
10:00 a.m.—Learning from God's word.
10:45 a.m.—Morning worship, prayer, service, and Junior church.
6:00 p.m.—Evening, evangelistic service. First Sunday of the month—Christian film.
Every Monday—
7:00 p.m.—Faith, hope and love, (women's ministry). Location to be announced.
First Tuesday—
7:00 p.m.—Faith, Hope, Love (women's group).
Every Wednesday—
7:00 p.m.—Adult Bible study and prayer.
7:00 p.m.—Youth Fellowship.

CHELSEA CHRISTIAN MEN'S FELLOWSHIP PRAYER BREAKFAST
Chelsea Hospital Cafeteria
Second Saturday Each Month—
8:00 a.m.—Breakfast.
8:30-10:00 a.m.—Program.

CHELSEA FULL GOSPEL
11452 Jackson Rd.
The Rev. Richard Zimmer, pastor
Every Sunday—
10:00 a.m.—Sunday school.
11:00 a.m.—Morning worship.
6:00 p.m.—Evening worship.
Every Tuesday—
7:00 p.m.—Bible study.

CHELSEA HOSPITAL MINISTRY
Every Sunday—
10:00 a.m.—Morning service, Chelsea Community Hospital Cafeteria.

IMMANUEL BIBLE
145 E. Summit St.
Ron Clark, Pastor
Every Sunday—
9:45 a.m.—Sunday school, nursery provided.
11:00 a.m.—Morning worship, nursery provided.
6:00 p.m.—Evening worship.

MT. HOPE BIBLE
12884 Trust Rd., Grass Lake
The Rev. Ken Blisbrow, Pastor
Every Sunday—
10:00 a.m.—Sunday school.
11:00 a.m.—Morning worship.
6:00 p.m.—Evening service.

Every Wednesday—
7:00 p.m.—Bible study.

COVENANT

50 N. Freer Rd.
The Rev. Ron Smeenge, Pastor
Every Sunday—
9:00-10:00 a.m.—Christian Education.
10:30-11:30 a.m.—Morning worship.
Communion is first Sunday of each month.
Nursery area and care provided.

NORTH SHARON BIBLE

Sylvan and Washburne Rds.
The Rev. Timothy E. Booth, Pastor
Every Sunday—
10:00 a.m.—Sunday school.
11:00 a.m.—Worship service.
6:00 p.m.—Senior High Youth meeting. Youth choir.

7:00 p.m.—Evening worship service; nursery available. All services interpreted for the deaf.
Every Wednesday—
7:00 p.m.—Bible study and prayer meeting, nursery available. Bus transportation available: 426-7222.

Presbyterian—

FIRST UNITED PRESBYTERIAN
Unadilla
John Marvin, Pastor
Every Sunday—
9:00-10:30 a.m.—Church school.
11:00 a.m.—Worship service.

United Church of Christ—

BETHEL EVANGELICAL AND REFORMED
Freedom Township
The Rev. Roman A. Reineck, Pastor
Every Sunday—
10:00 a.m.—Worship service.

CONGREGATIONAL
121 East Middle Street
The Rev. John Gibbon, Pastor
Wednesday, Dec. 16—
7:00 p.m.—Parents' Support Group.

Thursday, Dec. 17—
9:30 a.m.—Women's Fellowship.
7:00 p.m.—Choir rehearsal.
7:30 p.m.—Christian Education Committee.
Friday, Dec. 18—
8:00 p.m.—Chelsea Ministerial Fellowship Christmas gathering.
Sunday, Dec. 20—
10:30 a.m.—Nursery for pre-school.
10:30 a.m.—Worship service. Children's Festival.
11:30 a.m.—Coffee and Fellowship gathering.
Monday, Dec. 21—
Holy Day of St. Thomas, Apostle.

ST. JOHN'S
Rogers Corners, Waters and Fletcher Rds.
The Rev. Theodore Wimmer, Pastor
Every Sunday—
10:30 a.m.—Worship service, Sunday school.

ST. JOHN'S EVANGELICAL AND REFORMED
Francisco
The Rev. Paul McKenna, Pastor
Every Sunday—
10:30 a.m.—Sunday school and worship service.

ST. PAUL
The Rev. Erwin R. Koch, Pastor
Wednesday, Dec. 16—
9:30-11:00 a.m.—Serendipity Group at Dorothea Henry's home.
5:15 p.m.—Chapel and Youth Choir rehearsals.
7:30 p.m.—Chancel Choir rehearsal.
Thursday, Dec. 17—
5:30 p.m.—Friendship Group Christmas party.
Friday, Dec. 18—
7:00 p.m.—All-church carolling party at Charles Taylor home.
Sunday, Dec. 20—
9:00 a.m.—Church school, 5th grade through adult classes.
9:00 a.m.—Confirmation class, 7th and 8th grades.
10:30 a.m.—Church school, 3 years through 4th grade classes.
10:30 a.m.—Morning worship, Choirs Christmas Program.

Submit your club news and personal items in writing—and don't forget your phone!



MEMBERS OF MRS. MORTENSEN'S fifth grade class at North school went shopping in downtown Chelsea on Thursday, Dec. 10 to buy gifts for homeless children in South America. Showing their purchases are, left to right,

Lynne Kalmbach, Jessica Myer, Cindy Tripp, Kate Steele, and Pippa Creffield. After the shopping trip, they returned to the classroom and wrapped their presents, while warming up with hot chocolate.

Masonic Installation at Dexter Lodge Hall

Installation of officers will be conducted by Washtenaw Lodge No. 65, F & AM, at the Masonic Temple in Dexter, Friday, Dec. 18, at 7:30 p.m.

The public is invited to attend the installation service, and will get a chance to see how the lower level of the "Temple" has been revamped for the Dexter Senior Citizens.

Officers to be installed include George Wilson, worshipful master; Robert Rose, senior warden; Michael

Szabo, junior warden; Robert Geer, treasurer; Charles Steinbach, secretary; James Boyd, senior deacon; Guy Miller, junior deacon; Elgin Wilson, chaplain; Owen Bigelow, tiler; Gilbert Campbell, marshal; Anthony Bell and Ralph Fairchild, stewards.

Refreshments will be served following the installation.

Christmas Wrapping

Roses and holly intertwined can be called upon to wrap the un-wrappable. It's difficult to wrap a Christmas vacation, a youngster's gift of a picture painted especially for Mom, a booklet of home-made coupons that can be redeemed for "doing dishes" or "cleaning out the garage" or even that new car that is in the drive on Christmas eve. But, by adding a note, or the car keys to a few roses and fresh decorative holly in a vase under the tree, you can tell the recipient just where and what their special gift is all about. And, you can rest assured that your unique gift giving style, and your gift will be long remembered.

Faith In Action
CHRISTMAS DINNER
St. Mary's School on Congdon Street
Christmas Day 2:00 - 4:00 p.m.
NO CHARGE
Reservations needed
Call Faith in Action — 475-3305
9:00 a.m. - 4:00 p.m., Monday through Friday

HOLIDAY SPECIAL SAVE \$1.00



SAVE \$1.00

COUPON EXPIRES 1/15/88

Save \$1.00 on the purchase of two 1/2-liter 8-packs, two 6-packs of cans, three 2-liter bottles or one 12-pack of cans of: Coca-Cola classic, Coke, diet Coke, caffeine free Coke, caffeine free diet Coke, cherry Coke, diet cherry Coke, TAB, Sprite, diet Sprite, Fresca, Mello Yello, or Minute Maid citrus sodas.

THE DEALER: For each coupon you accept as our authorized agent, we will pay you the face value of this coupon plus 8¢ for handling allowance, provided you and your customer have complied with the terms of this offer. Any other application constitutes fraud. Invoices showing your purchase of sufficient stock to cover all coupons must be shown upon request. Void if prohibited, taxed or restricted. Customer must pay any required bottle deposit and sales tax. Cash value 1/20 of 1 cent.

This coupon may be redeemed by mailing to: The Coca-Cola Bottling Company of Michigan, P.O. Box 700040, El Paso, TX 78870-0040.

ATTENTION DEALERS AND CONSUMERS: This coupon may not be redeemed for competitive products. Only 1 coupon per required purchase. Offer good only in territory served by The Coca-Cola Bottling Company of Michigan. Any other use constitutes fraud. Qualified products: "Coca-Cola," "Coke," "Coca-Cola classic," "diet Coke," "caffeine free Coke," "caffeine free diet Coke," "cherry Coke," "diet cherry Coke," "TAB," "Sprite," "diet Sprite," "Fresca," "Mello Yello," and "Minute Maid" are registered trademarks of The Coca-Cola Company. © 1987, The Coca-Cola Company. All rights reserved.

127172R

Finally!!!
A GOOD
REPLACEMENT WINDOW
EVERYONE CAN AFFORD
CUSTOM-BUILT
B & B
REMODELING 475-9370

Police Seek Escapist from Cassidy Lake

A man serving three to 15 years for writing bad checks was still at large as of press time after escaping from Cassidy Lake Technical School on Sunday, Dec. 13.

James Robert Case, 27, described as white, 5'8", 170 pounds, was reported missing at 4:01 p.m., according to Chelsea police. He has a tattoo on his right hand and arm, police said. Case's last known address was in Pontiac.

Bradley C. Barr Awarded Air Force Achievement Medal

Airman 1st Class Bradley C. Barr, son of Marie S. and Arline Barr of 206 Congdon, Chelsea, has been decorated with the Air Force Achievement Medal in South Korea.

The Achievement Medal is awarded to airmen for meritorious service, acts of courage, or other accomplishments.

Barr is a munitions systems specialist with the 8th Equipment Maintenance Squadron.

He is a 1982 graduate of Chelsea High School.



BOY SCOUTS

TROOP 425—

On Monday, Nov. 30 at our troop meeting we played slaughter ball. We had Mr. Prinzing come to our meeting and talk about citizenship. We planned our menu for our upcoming camp-out. We also collected dues.

If you would like to join our troop we meet every Monday night from 7 p.m. to 9 p.m. on the third floor above the Chelsea Police station.

Kevin Hafner, patrol scribe.

BOY SCOUTS FROM DEN 6, PACK 435 delivered canned goods and toys to Faith in Action on Wednesday, Dec. 9, to be given to a poor family. The boys were told to bring foods they enjoyed eating. In addition, the troop used their dues money to buy coloring books, crayons and toys. Shown in the picture are, front row, left to right, Bob-

by Armstrong, Jessie Roberts, Aaron Batzdorfer; second row, Eric Bertke, Ryan Kelemen, Nathaniel Cooper; third row, Don Reilly, Howard Bentley, and Joel Yates. Standing in back are co-leaders Lisa Bertke and Cindy Batzdorfer. The boys are all second graders at North School.

Give a
Gift Subscription to
The Chelsea Standard

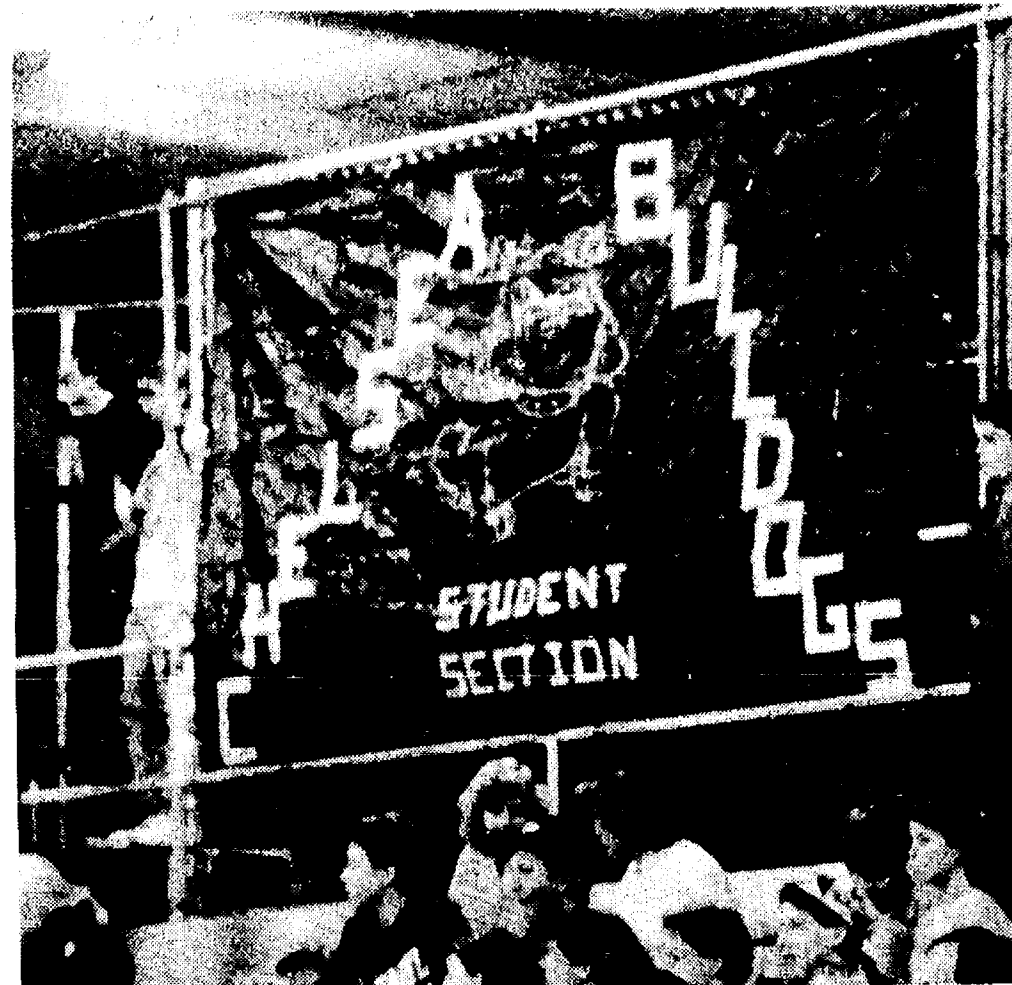

A NEW STUDENT SECTION was dedicated at the Chelsea High school gym last week, featuring the handiwork of senior Kelly Stump, who created the banner. Kelly is one of the varsity basketball cheerleaders.

WE'RE OPEN 24 HOURS 7 DAYS/WEEK

For Your Inspection

Our "BIG LOT" is ALWAYS OPEN for you to browse (even after normal business hours). No salesmen, no fences—no chains—no blocked off driveways. Look them over at your convenience, then come back during normal business hours to make "YOUR BEST DEAL."

Only minutes away. Located 1/4 mile north off I-94, Exit 159. Always a great selection. Warranties included with or available on most vehicles.

Always over 40 to choose from



1977 CHEVY IMPALA	\$1,295
1976 CHEVROLET truck	\$1,695
1980 FORD FIESTA	\$1,995
1981 PONTIAC FIREBIRD	\$3,495
1982 GRANADA	\$3,495
1979 FORD F-250 Pick-up	\$3,495
1984 FORD ESCORT Wagon	\$3,495
1984 FORD TEMPO 2-door	\$3,995
1985 ENCORE 4-door	\$3,995
1984 CITATION 4-door	\$4,495
1984 FORD ESCORT Wagon	\$4,495
1985 FORD ESCORT Wagon	\$4,995
1985 FORD F-150 Pick-up	\$5,995
1983 CROWN VICTORIA 4-door	\$5,995
1983 CHEVROLET CAMARO	\$6,495
1985 FORD LTD Wagon	\$6,995
1985 BUICK SOMERSET REGAL	\$7,995
1984 CROWN VICTORIA 4-door	\$8,995
1982 LINCOLN MARK 6	\$8,995
1984 CHEV SILVERADO 4x4	\$9,995
1986 F-150 Pick-up	\$9,995
1987 FORD TEMPO 4-door	\$9,995
1986 FORD THUNDERBIRD	\$9,995
1986 MERCURY SABLE	\$9,995
1987 DODGE D600 4-door	\$9,995
1985 FORD Conv. Van	\$11,900

MANY MORE TO CHOOSE FROM

PALMER

HOME OF THE 48 HOUR
MONEY-BACK GUARANTEE

OPEN: MON. AND THURS. 'TIL 8:30 P.M.
SATURDAY 'TIL 12:30 P.M.

In Washtenaw County since April 15th, 1912

CHELSEA

475-1800

Does your child have SCOLIOSIS?

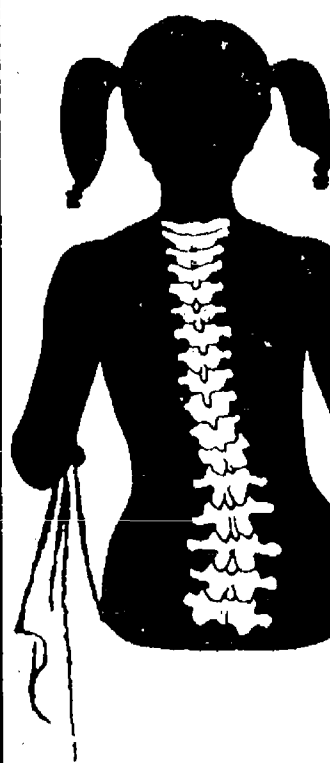

Chiropractors, as pioneers of spinal research, recommend that the best time to detect scoliosis is when the child is in the most vulnerable years (4-10 years old). Scoliosis, which is the lateral or side to side curvature of the spine, can eventually cripple a person. Unfortunately, without early detection, it can remain unnoticed until it has progressed to crippling proportions. Have your child checked for scoliosis by a doctor of chiropractic. The curvature can often be corrected or reduced through regular chiropractic adjustments. Don't let your children suffer needlessly.



Atkinson Chiropractic Clinics
7970 CLARK LAKE RD., CHELSEA (313) 475-8669
2395 SHIRLEY DR., JACKSON (517) 783-2833

Don't be sick... Call us quick!



DOLORES FREYSINGER was caught by our photographer as she was wearing an unusual Christmas gift on her jacket. The gift, from her husband, Walter, is a Santa Christmas stocking with a nose that lights up. The stocking is stuffed with two crisp \$100 bills.



The original St. Nicholas was a 4th century Turkish bishop. According to legend, he dropped a bag of gold coins down a chimney into a stocking a poor girl had hung up by the fireplace to dry.

SENIOR
CITIZENS
ALWAYS RECEIVE
20% DISCOUNT
IN OUR RESTAURANT

The Wolverine 76 Auto/Truck Plaza

wishes you and your family a very
Merry Christmas and Happy New Year!

We'll be open both holidays to serve your traveling needs.

WE'RE NOW TAKING APPLICATIONS FOR FULL-TIME EMPLOYMENT

• COOKS • CASHIERS • MAINTENANCE POSITIONS

All positions start at \$4.00 or more per hour
and our benefit package includes:

- PAID VACATIONS
- PAID PERSONAL DAYS
- PAID HOLIDAYS
- HEALTH INSURANCE
- DENTAL INSURANCE
- PROFIT SHARING

Apply Anytime

Wolverine 76 Auto/Truck Plaza

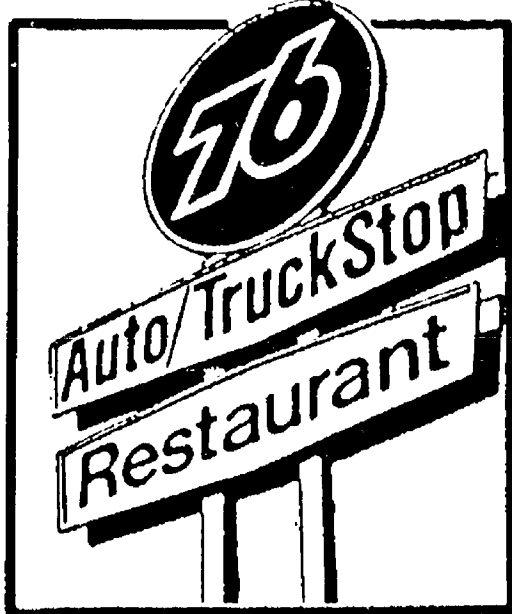
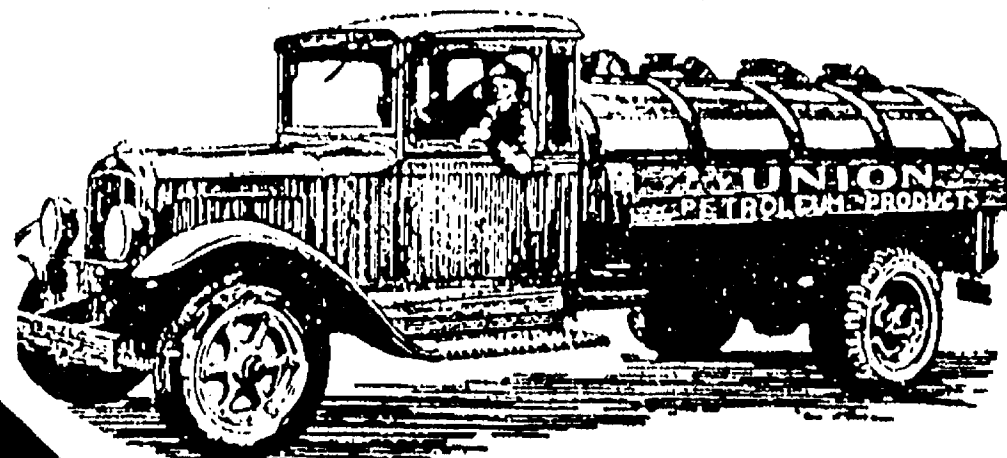

"MICHIGAN'S FINEST"
OPEN 24 HOURS
I-94 & Baker Rd.
426-3951

THIS MONTH'S FEATURE:
THE FULL LOAD
• 1/2 lb. hamburger steak
• 4 grade A eggs
• home fries
• toast
• coffee
• 10¢ tip
• 50¢ total

AT **PALMER**

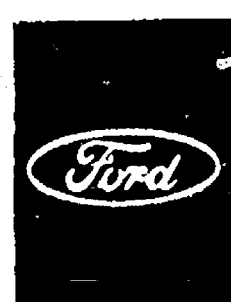

FORD
MERCURY

...



Matt Villemure

Car Repairs Backed For Life!



Ron Schuyler

OUR FREE LIFETIME SERVICE GUARANTEE!

The car repair guarantee that lasts for as long as you own your vehicle. The free lifetime Service Guarantee. If you ever need to have your Ford, Mercury or Lincoln fixed, you pay once and we'll guarantee that if the covered part ever has to be fixed again . . . we will fix it free. Free parts. Free labor. Covers thousands

of parts. Lasts as long as you own your vehicle. "Lifetime means the consumer's ownership period of his or her Ford, Lincoln-Mercury, Mercury or Ford Light Truck. "Ask us for a free copy of The Guarantee."

This limited warranty covers vehicles in normal use. And excludes routine maintenance parts, belts, hoses, sheet metal and upholstery.

PALMER



FORD
MERCURY

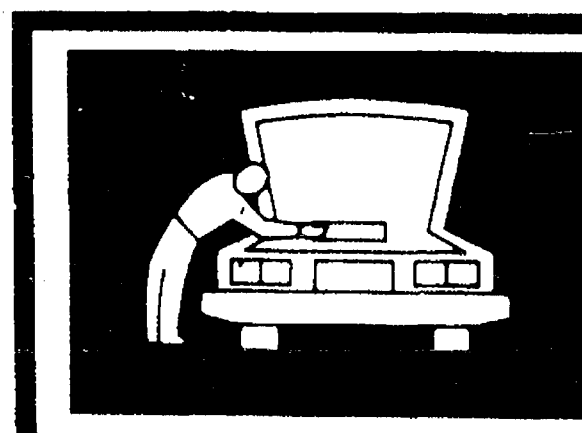

**LIFETIME
SERVICE
GUARANTEE**

Someone Finally Did It!

Michigan's Oldest Ford Dealer — Since April 15, 1912

DOWNTOWN CONVENIENCE

HOURS: Monday thru Friday, 7:30 a.m.-5:30 p.m. Saturday, 7:30 a.m. til 11:30 a.m.

222 South Main Street, Chelsea

Special Line Direct to Service

475-1303

State Farm Bureau Continues Fight Against Premium Tax

Michigan Farm Bureau is continuing its fight against a proposal, now in conference committee, that would put a 2% tax on insurance premiums. According to Farm Bureau legislative counsel Howard Kelly, the tax would be particularly detrimental to Michigan's agricultural industry.

"It is a tax that is tantamount to a sales tax because it will have to be passed along to farmers," Kelly said. "Our domestic companies write 95% of the farmowners' business in Michigan. Foreign insurance companies leave the state when a particular line of business becomes unprofitable and we need to have an industry here that will write that business, one that is committed to the people they serve."

Kelly said Farm Bureau is encouraging its members to let their legislators know how the premium tax would impact them and the state's agricultural industry.

Are your car
insurance
rates
driving
you up the
wall?

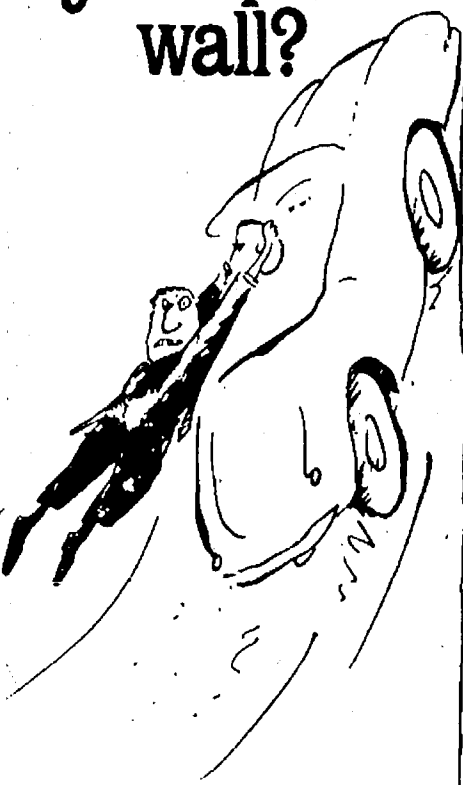

Calm down.

Leave
it to the
Good Hands
People.

Compare Allstate rates.

Pete McVittie

Ph. 475-4657

Allstate
Allstate Insurance Company, Northbrook, IL



KNIGHTS OF COLUMBUS members threw a big Christmas party for their many children last Sunday, Dec. 13. Included was a play, treats, gifts and a visit from Santa. Kneeling, from left, are Jason Phelps, Daniel Martell, and Doug Martell. Children standing, from left, are Oliver Phelps, Niki Brown, Robin Phelps, Melissa

Herrst, Daniel Brown, Chris Herrst, Coleen Brown, Kelly Brown, Amy Herrst, and Jason Martell. In the back row, from left, are parents Barbara Phelps, vice-president of the K. of C. Auxiliary, Lorraine Herrst, president, Shirley Brown, auxiliary member, and Denise Martell, auxiliary member.

Tankers Take Third in EMU Relays

(Continued from page 12)

meet," Keeler said.

The meet was close but Chelsea didn't have the depth it had against Ypsi and they lost, 95-67.

200-yard medley relay: 2. Chelsea A. (Paddock, Oesterle, K. Brock, Schmid) 1:53.49; 3. Chelsea B (B. Brock, Merkel, Brown, Sheffield), 1:58.87; 5. Chelsea C (Harris, Holla, Marsh, Beaduin), 2:06.70.

200-yard freestyle: 2. Girard, 2:04.43; 3. Hosner, 2:05.26; 6. Huettman, 2:13.95.

200-yard individual medley: 2. Brock, 2:16.05; 3. Paddock, 2:20.29; 6. Oesterle, 2:25.23.

50-yard freestyle: 2. Doan, :24.09; 3. Brown, :25.16; 6. Sheffield, :27.51.

Diving: 2. Luick, 132.6; 4. Jamie Basso, 124.80.

100-yard butterfly: 2. Brock, 1:00.21; 4. Brown, 1:04.70; 5. Marsh, 1:08.60.

100-yard freestyle: 2. Doan, :53.74; 3. Schmid, :56.39; 6. Huettman, 1:00.91.

500-yard freestyle: 3. Girard, 5:35.79; 4. Hosner, 5:52.29.

100-yard backstroke: 2. Paddock, 1:04.14; 5. Brock, 1:13.36; 6. Harris, 1:13.62.

100-yard breaststroke: 3. Oesterle, 4. Merkel, 1:14.31; S. James Alcord, 1:18.25.

400-yard freestyle relay: 2. Chelsea A. (Girard, Schmid, Hosner, Doan), 3:48.59; 4. Chelsea B (Beaduin, Huettman, Garen, Marsh), 4:09.11; 5. Chelsea C (Northrop, Sheffield, Luick, Harris) 4:28.42.

The swim team finished their busy week by competing in the EMU Relays at Eastern Michigan University Saturday, Dec. 12.

The team swam well at this all-

relay meet as they placed third with 91 points behind state-ranked Milan (137) and class A Monroe (126).

Finishing second was the 200-yard medley relay of Paddock, Oesterle, Brown, and Schmid.

The 400-yard individual medley team of Draper, Paddock, Brock and Doan finished third.

The 200-yard freestyle relay team of Lewis, Acker, Schmid, and Doan finished fifth.

The 200-yard butterfly relay team of Brown, Draper, Acker, and Brock also finished third.

The 200-yard backstroke team of Birtles, Hosner, Draper and Paddock finished fourth.

Finally, the 200-yard breaststroke relay of Merkel, Brock, Oesterle and

Doan finished third.

"I was very pleased with our performance as we were sixth last year," Keeler said. "We have shown a lot of improvement since last year."

Tell Them
You
Read It
in
The Standard

The Chelsea Standard, Wednesday, December 16, 1987

21

Hand-made Imports from

Guatemala & Mexico

- Blankets • Rugs • Textiles
- Masks
- Purses • Jewelry

GUATEMAYAN IMPORTS

215 S. State St. Ann Arbor
(Upstairs from Jason's Ice Cream)

Great
Gifts!

10% Off
purchase totaling \$10
with this ad
thru January 4, 1988!

low
prices!

**AMARYLLIS
BULBS**

On Sale \$8.95
at only

Chelsea Hardware

110 S. Main St.

Ph. 475-1121

H & S FARM REPAIR

GAS OR DIESEL

ANY MAKE OR MODEL ON OR OFF FARM

Pickup and Delivery Available

EQUIPMENT HAULING



- FARM EQUIPT.
- CONSTRUCTION EQUIPT.
- LAWN & GARDEN EQUIPT.
- CHAIN SAWS



FORD TRACTORS FOR SALE

475-7547

Call us for a very special
price on your major overhaul

20750 WATERLOO RD., CHELSEA

BILL HAFNER

VELTON STEPHENS

Santa Claus is at Palmer Ford-Mercury



Acres of cars just minutes away in Chelsea

1988 F-150 4x2 S/CAB

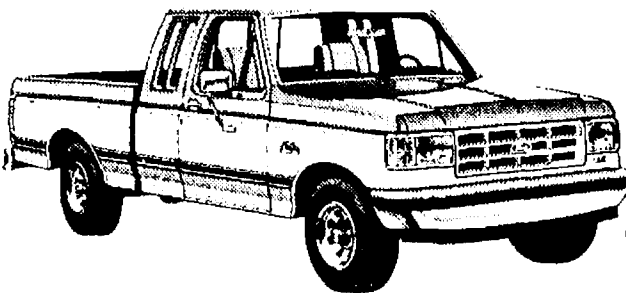

\$0 Down \$245¹⁶ Per Mo.

1988 RANGER 4x4 S/CAB

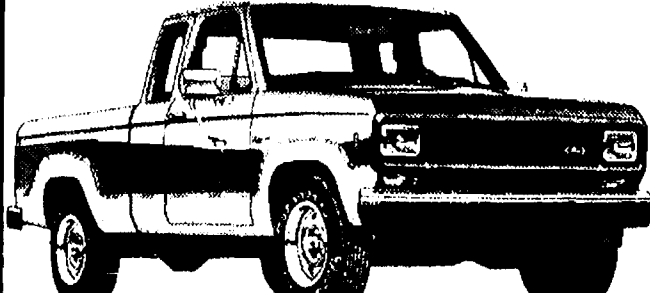

\$0 Down \$260⁰² Per Mo.

**DON'T
MAKE THE
\$1000⁰⁰
MISTAKE**

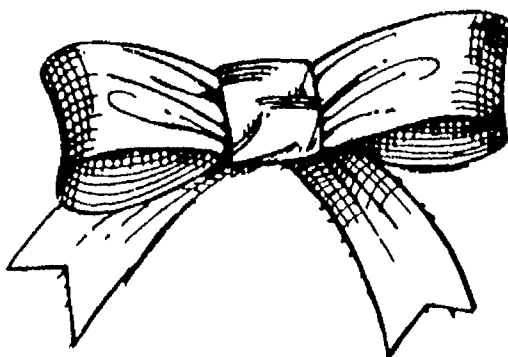

1988 MERCURY TRACER

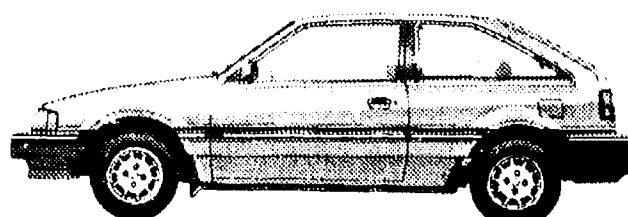

\$0 Down \$187⁴⁷ Per Mo.

1988 FULL SIZE BRONCO 4x4

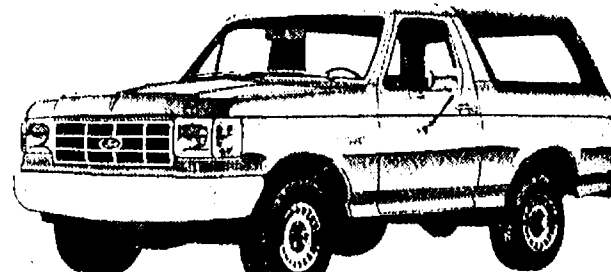

\$0 Down \$329⁰⁹ Per Mo.

PALMER
Michigan's Oldest Ford Dealer



**FORD
MERCURY**

*Plus tax, lic., & dest. fees.

Open Mon.-Thurs. 'til 9, Sat. 'til 1 p.m. • SERVICE OPEN SATURDAY, TOO

CHELSEA

Just minutes away. I-94 to M-52
North 1 1/2 miles downtown

475-1301



**DREAMS REALLY DO LIVE ON AT
YOUR JOHN DEERE DEALERSHIP.**

Visit us for the best selection of durable, real life replica John Deere toys. They're built to last, and to keep your child dreaming.

For the fun of collecting and playing, come in now for all your holiday needs. Who says it doesn't pay to dream!



"The Dream Lives On"

NOW IN STOCK: Collector's Edition Waterloo Boy R

HURON FARM SUPPLY

Ph. (313) 426-8847

8250 Dexter-Chelsea Rd., Dexter, Mich. 48130



SOME CHILDREN needed help with the Christmas gifts they selected at Santa's Workshop held at North school last Thursday. PTN sponsored the event, where children could shop for presents for their families. Above, Jean Johnson helps out Lauren Johnson and Jamie Carroll.

McKUNE MEMORIAL LIBRARY NEW BOOK LIST

THE VELVET JUNGLE by Julie Ellis. *The Velvet Jungle* is centered on New York City's Seventh Avenue, the fashion capital of America. In her most romantic and richly plotted novel to date, a master storyteller traces the rise of Vanessa Conrad from poverty and overwhelming personal loss to wealth and fame in the world of international fashion and final fulfillment as a woman.

WEAVE-WORLD by Clive Barker. Here is storytelling on a grand scale—the stuff of which a classic is made. *Weave-World* begins with a rug, into which a world has been woven. It is the world of the Seerkind, a people more ancient than man, who possess raptures—the power to make magic. In the unspeakable horror known as the Scourge, and, threatened with annihilation, they worked their strongest raptures to weave themselves and their culture into a rug for safekeeping. Since then, the rug has been guarded by human caretakers. The last of the caretakers has just died. In the course of the novel the rug is unwoven, and we travel deep into the glorious raptures of the *Weave-World* before we witness the final, cataclysmic struggle for its possession.

THE BONFIRE OF THE VANITIES by Tom Wolfe. A big, panoramic story of the metropolis—the kind of fiction strangely absent from our literature in the second half of this century—that reinforces Tom Wolfe's reputation as the foremost chronicler of the way we live in America. Wolfe's gallery ranges from Wall Street, where people in their thirties feel like small fry if they're not yet making a million per, to the real streets, where the aim is lower but the itch is just as virulent.

LULLABY AND GOODNIGHT by Vincent Bugliosi. A beautiful, haunted woman in a glittering and corrupt era takes center stage in this sizzling novel based on a true sex scandal that rocked New York City in the Roaring Twenties. With this riveting human drama, Vincent Bugliosi evokes a legendary era and its glamorous and decadent underworld of speakeasies and bootleg gin, mobsters and flappers—a time and way of life that never ceases to fascinate.

THUMBS UP by Mollie Dickenson. *Thumbs Up* is the story of Jim Brady's odyssey from an idyllic boyhood in smalltown Centralia, Ill., to the White House, where he became

the principal spokesman for the Reagan administration—only to be critically wounded during John Hinckley's failed assassination attempt.

THE WALL by Sal Lopes. Dedicated on Veteran's Day in 1982, the Vietnam Veterans Memorial, or the Wall, as it is commonly known, is the nation's newest shrine, a mecca for the record number of Americans who flock there to commune with the dead, and the living, and who leave with a new understanding of the physical and emotional sacrifice of the Vietnam veteran.

Give a
Gift Subscription to
The Chelsea Standard!

Cagers Win

(Continued from page 13)

Waller praised the play of Brown at guard, as well as the passing of Scott Larson. He said Steve Grau had a very good over-all performance.

Grau and Brown led the Pups in scoring with four points each. Waller scored three, and Brian Horn, Nick McCalla, Slane and Beauchamp each scored two.

The Pups had a 3-1 record after last week's play.

GIVE BLOOD, PLEASE.

American Red Cross

Mr. Dee's Sea Food n' Things
not your ordinary fish market!

OPEN:
Mon.-Thurs., 7:30-5:30
Fri., 7:30-6
Sat., 9-4:30

FOR DECEMBER

Peeled, deveined, individually-quick-frozen
WHITE SHRIMP X-Large (26-30 ct./lb.)... \$10
Large (36-40 ct./lb.)... \$8

QUALITY IS OUR PRODUCT
747-8475
3950 Jackson Ave.
1/2 mile west of Wagner Rd.
(2 doors west of Ft. Knox Storage)

Frontier mechanical Inc.
PLUMBING & HEATING
COMMERCIAL - RESIDENTIAL - INDUSTRIAL
C. JERRY PICKLESIMER
MASTER PLUMBER
16791 WINTERS RD., GRASS LAKE, MI 49240
313-475-2380

STATE LICENSE NO. 81-08525

TOOTHACHES DON'T HAVE TO HAPPEN!

WE PROVIDE COMFORTABLE SENSITIVE CARE FOR THE ENTIRE FAMILY

David W. Swan, D.D.S.
FAMILY DENTISTRY

1200 South Main Street
Chelsea, Michigan 48118
(313) 475-3444

- HANDICAPPED PATIENTS WELCOMED
- EVENING AND SATURDAY APPOINTMENTS AVAILABLE
- NITROUS OXIDE

- Prompt Gentle Care • We'll help you with your insurance forms!
- Full service family dental care... • Cosmetic Dentistry... tooth whitening, bonding & crowns • 24 hour emergency service
- Convenient payment plans!

Dial-A-Garden Topics Listed

The following is a weekly schedule of Dial-A-Garden, the system of pre-recorded daily gardening tips sponsored by the Washtenaw County Cooperative Extension Service. The system is in operation 24 hours a day, seven days a week. Interested persons are invited to call 971-1129 at their convenience to listen to timely, up-to-date gardening information.

Wednesday, Dec. 16—"Freerias."
Thursday, Dec. 17—"Poinsettias."
Friday, Dec. 18—"Decorate With Backyard Greenery."
Monday, Dec. 21—"Kitchen Garden."
Tuesday, Dec. 22—"Cyclamen."
Wednesday, Dec. 23—"Christmas Tree Seedlings."

Standard Classified Ads
get quick results!

HOMEOWNER LOANS
\$6,000 to \$100,000

anywhere in Michigan

FAST SERVICE

Call free 1-800-292-1550

First National Acceptance Co.

ALSO

CASH FOR LAND CONTRACTS

FOR TOMORROW, START TODAY

We Bring College Home... ... To Chelsea and Dexter

Washtenaw Community College offers a variety of credit classes at the high schools in Chelsea and Dexter. We even have classes on television. Here's a look at what classes are offered and how you can sign up.

Hometown Classes...

Chelsea High School (East Washington Street)
Register December 16, 6-8 p.m.

Dept. Number	Course Number	Title	Prerequisite	Cr.	Section Number	Days	Hours
41	122	PRIN OF ACCOUNTING	ACC 111	03	055	R	7:00-9:55PM
37	200	HUMAN REL IN BUS	BMG 140	03	055	M	7:00-9:55PM
37	208	PRIN OF MANAGEMENT		03	055	T	7:00-9:55PM
37	250	PRIN OF MARKETING		03	055	R	7:00-9:55PM
02	222	PRINCIPLES OF ECON	EC 211	03	055	R	7:00-9:55PM
24	111	COMPOSITION I	COREQ: ENG 000	04	055	M	6:00-9:55PM
24	170	INTRODUCTION TO LIT		03	055	T	7:00-9:55PM
04	202	US 1865 TO PRESENT		03	055	M	7:00-9:55PM
30	039	BASIC MATHEMATICS		03	053	T	6:30-9:25PM
30	039	BASIC MATHEMATICS		03	054	W	6:30-9:25PM
30	039	BASIC MATHEMATICS		03	055	R	6:30-9:25PM
30	090	OCCUP MATH	MTH 039	03	053	T	6:30-9:25PM
30	090	OCCUP MATH	MTH 039	03	054	W	6:30-9:25PM
30	090	OCCUP MATH	MTH 039	03	055	R	6:30-9:25PM
30	097A	INTRO ALGEBRA	MTH 039	03	053	T	6:30-9:25PM
30	097A	INTRO ALGEBRA	MTH 039	03	054	W	6:30-9:25PM
30	097A	INTRO ALGEBRA	MTH 039	03	055	R	6:30-9:25PM
30	097B	INTRO ALGEBRA	MTH 097A	03	053	T	6:30-9:25PM
30	097B	INTRO ALGEBRA	MTH 097A	03	054	W	6:30-9:25PM
30	097B	INTRO ALGEBRA	MTH 097A	03	055	R	6:30-9:25PM

Dexter High School (2615 Baker Road)
Register December 16, 6-8 p.m.

Dept. Number	Course Number	Title	Prerequisite	Cr.	Section Number	Days	Hours
37	207	BUS COMMUNICATION		03	062	M	7:00-9:55PM
40	100	INTRO TO COMP		03	062	MW	7:00-9:55PM
24	122	COMPOSITION II	ENG 111	03	062	T	7:00-9:55PM
30	039	BASIC MATHEMATICS		03	062	T	6:30-9:25PM
30	090	OCCUP MATH	MTH 039	03	062	T	6:30-9:25PM
30	097A	INTRO ALGEBRA	MTH 039	03	062	T	6:30-9:25PM
30	097B	INTRO ALGEBRA	MTH 097A	03	062	T	6:30-9:25PM
30	163	BUSINESS MATH	MTH 039	03	062	T	6:30-9:25PM
30	165	HEALTH SCIENCE MATH	MTH 039	03	062	T	6:30-9:25PM
30	169A	INTERMEDIATE ALG	MTH 097	03	062	T	6:30-9:25PM
30	169B	INTERMEDIATE ALG	MTH 169A	03	062	T	6:30-9:25PM
30	177	TRIANGLE TRIG	MTH 097	03	062	T	6:30-9:25PM
08	100	INTRO PSYCHOLOGY		03	062	W	7:00-9:55PM

How to Register

We suggest you register in one of two ways:

1. Register at either high school Wednesday, December 16, from 6-8 p.m.
2. Register at WCC's main campus in Ann Arbor. On-campus registration happens December 14-22 and January 4-5. Call 973-3650 for daily registration hours.

You should keep in mind that a minimum of 12 students is required for each class. The decision to continue the class will be made on the first night of class. Also, please remember that we cannot accept credit cards and you'll be required to pay the full tuition at the time you register.

College on T.V.

We also offer Telecourses — credit classes in topics like economics, business, psychology and computers. You watch special programs on television — at your convenience — and meet periodically on campus with your instructor. Call the Telecourse Hotline at 973-3671 for more information.

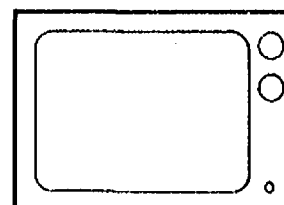

DEATHS

Dwight C. Harr

Grass Lake
Dwight Charles Harr of Grass Lake, age 84, died Thursday, Dec. 10 at his home.

He was born Sept. 24, 1903, the son of Samuel Harr and Pauline Rothman. He was a life-long resident of Waterloo township.

Mr. Harr was a sheep farmer. He was an original member of the Waterloo Band, playing the saxophone.

He is survived by two sisters, Gertrude Harr and Electa Harr, both at home. He was preceded in death by two brothers, Victor and Clayton.

Funeral services were held Dec. 12 at 1 p.m. at the Caskey Funeral Home with the Rev. Larry Nichols officiating. Burial was at Mt. Hope Cemetery in Waterloo.

Memorial contributions may be made to the Individualized Home Nursing Care.

Funeral arrangements were by the Caskey Funeral Home, Stockbridge.

Marian F. Wint

805 W. Middle St.
Chelsea

Marian F. Wint, age 90, died Thursday, Dec. 10 at Chelsea United Methodist Retirement Home.

She was born July 13, 1897 in Palmyra, the daughter of William Lewis and Eliza (French) Graves. She had resided in Adrian and Ann Arbor before she married Raymond Wint on Aug. 18, 1924 in Ann Arbor. He preceded her in death in August of 1975.

She attended the West Side Methodist church in Ann Arbor.

She is survived by her daughter and son-in-law, the Rev. James and Charlotte Simmons of Clinton; four granddaughters, Mary Hughes and Judy Trenton of Milford, Pamela Simmons of Strongsville, O., and Candace Chenoweth of Phoenix, Ariz.; one grandson, Bruce Tefteau of California; and 10 great-grandchildren. She was preceded in death by seven sisters, two brothers, and her daughter, Beverly Sycora.

Funeral services were held Saturday, Dec. 12 at 1 p.m. at the Cole-Burghardt Funeral Chapel with the Rev. James Simmons officiating. Burial was in Palmyra Cemetery in Palmyra.

Memorial contributions may be made to the Chelsea United Methodist Home.

Arrangements were handled by the Cole-Burghardt Funeral Chapel.

EXCLUSIVE
Birdview
LOY'S TV
SATELLITE
DEALER IN THIS AREA
512 N. Maple
ANN ARBOR
769-0198

To Associates

HIGH SPEED MOTION ANALYSIS
SPC IMPLEMENTATION
MACHINE DESIGN

**XEROX ENGINEERING
COPIER SERVICE**

475-8889

DISCOVER



WEEK-DAY DINNER SPECIALS \$3.99

*** Mon. HEARTY BEEF STEW OVER BISCUITS, Tossed Salad**

*** Tues. HOME-MADE MEAT LOAF, Mashed Potatoes and Gravy, Vegetable, Dinner Roll**

*** Wed. SPAGHETTI A Bit of Italy in every Bite!**

Try Our Great Sauce, Served with Tossed Salad, Garlic Bread

*** Thurs. KIELBASA/SAUERKRAUT**

This Will Tempt Your Taste Buds! Served with Vegetable, Dinner Roll.

*** Fri. BATTER-DIPPED COD**

CATCH Our Friday Fish Fry! Served with French Fries, Cole Slaw, Dinner Roll.

1555 S. Main
Chelsea, MI
Exit 159 Off I-94



475-2055

WE'RE REALLY COOKN' NOW



JIM FINCH, long-time Chelsea resident and former village trustee, shared his recipe for Tunnel of Fudge Cake with Chelsea Standard staff. His sample cake didn't last long at our offices. "I'm off this time of year, so I do all the baking," says the Chrysler Proving Grounds employee.

Jim Finch's Tunnel of Fudge Cake

This cake is sure to be a crowd pleaser for your holiday dessert. It's also a must for chocoholics.

INGREDIENTS:

1½ C butter
6 eggs
1½ C sugar
2½ C flour
1 package (1 layer) fudge frosting
1 package instant chocolate pudding

Cream butter, then add eggs one at a time, beating well after each one. Gradually add sugar and continue creaming until light and fluffy. By hand, fold in flour, frosting and pudding mix. Bake at 325 degrees in a greased tube pan for 60-65 minutes. Cool two hours before removing from the pan.

Gregory Woman's Mother Found Dead in Ann Arbor Park

A Gregory woman's 62-year-old mother was found dead in Veteran's Park in Ann Arbor Saturday morning Dec. 12 after she apparently wandered from her home the previous night.

The woman, Verna Gauthier, mother of Linda Morseau of Gregory, died of exposure, according to Ann Arbor police. Her body was found about 10 a.m. in the parking lot, located near her Dexter Ave. home. She was wearing a coat and dress. Shower thongs were found nearby. Police said she had been dead about two hours.

SCHOOL LUNCH MENU

Weeks of Dec. 16-21

Wednesday, Dec. 16—Submarine sandwich, potato chips, carrot and celery sticks, applesauce, juice, milk.

Thursday, Dec. 17—Burrito with chili, french fries, tossed salad with dressing, fresh fruit, milk.

Friday, Dec. 18—Christmas Dinner—Baked ham, escalloped potatoes, buttered corn, dinner roll w/ butter, dessert, candy cane, milk.

Monday, Dec. 21—Christmas vacation begins for Chelsea and Manchester schools. School resumes on Monday, Jan. 4.

Happy Holidays!

In 1985, 19.9 million persons registered with the state employment services, 8.3 million received job-related services, and 3.8 million were either placed in jobs or obtained jobs after receiving some services, according to the 1986 annual report of the U.S. Department of Labor.

Chelsea Police Nab Escapists From Cassidy Lake Prison

Chelsea police captured two escapists from Cassidy Lake Technical School early Wednesday morning Dec. 9.

Sgt. Frank Kornexl was on patrol traveling north on Main St. shortly before 2 a.m. when he saw Henry C. Lewis, 19, and Joseph L. Jones, 20, near Richardson's Automotive store on N. Main St.

Both men ran, one west and one north. Kornexl drove to Lewis, who was running north, stopped him and asked for identification. Lewis again fled on foot and Kornexl gave chase through Chelsea Milling trailers before finally capturing him in the back yard of a Buchanan St. home.

Jones was later found hiding under a Jiffy Mix truck trailer.

The Chelsea Standard, Wednesday, December 16, 1987

23

Christmas is your traditions. Those traditions which your family observes. Some old. Some new. Making old and new Christmas traditions blend to reflect you, your style, your love, your family and friends. Even the warmth you share with a stranger is what makes Christmas memories that last forever.

MARY K. BARKLEY, D.D.S.

Orthodontics for Children and Adults

1200 S. Main Street
Chelsea

Phone: 475-9143

Mondays and Tuesdays, by appointment

Quality PIONEER® Audio Equipment now available at HEYDLAUFF'S

★ SPEAKERS
★ RECEIVERS
★ TAPE DECKS

★ COMPACT DISK PLAYERS
★ TURNTABLES
★ AUDIO SYSTEMS

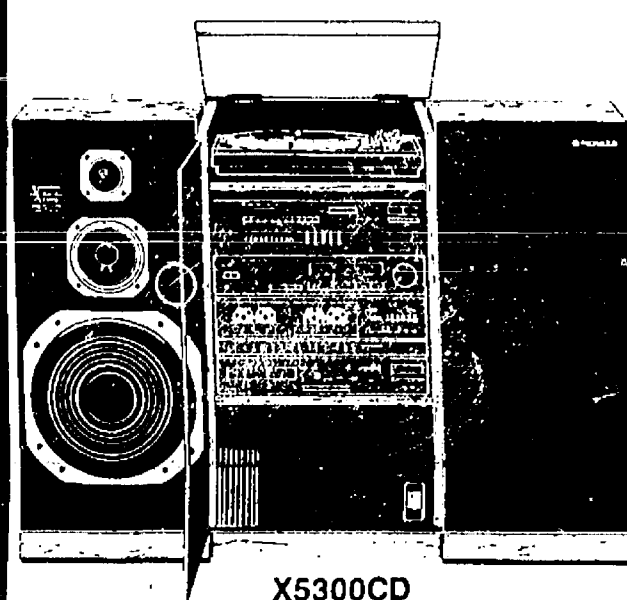

Complete PIONEER audio system with compact disk player 130 watts per channel

List \$1,200.00

SALE \$999.95

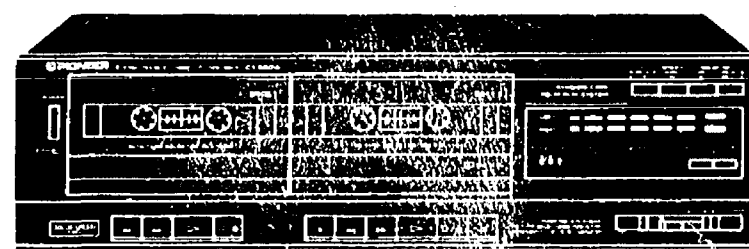

CT-980W
Pioneer Stereo Double Cassette Deck
• Synchro Dubbing start
• Normal/double speed dubbing for extra convenience
• Dolby B/C Noise Reduction System ensures clean recording and playback
• Relay Play of two tapes for consecutive playback

List \$180.00

SALE \$169.95

50 WATT/CHANNEL RECEIVER

LIST \$240.00

\$219.95

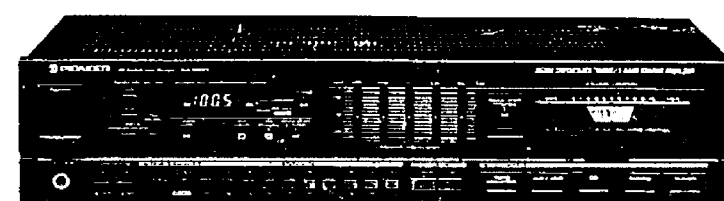

SX-1600
Audio/Video Quartz-Synthesizer Receiver
• 5-band graphic equalizer (±8dB at 100, 330, 1k, 3.3k, 10kHz) • Simulated stereo
• FM/AM 20 station random presets • Auto station search • Two-pair speaker hook-up
• Continuous average power output of 50 watts* per channel, min., at 8 ohms, from 20Hz to 20,000Hz with no more than 0.3% total harmonic distortion
• FM Usable Sensitivity: Mono, 11.2dB (1.0µV, 75 ohms) FM Alternate Channel Selectivity: 55dB (400kHz) Dimensions: 16.9 (W) x 3.7 (H) x 8.1 (D) inches Weight: 10 lbs. 6 oz.

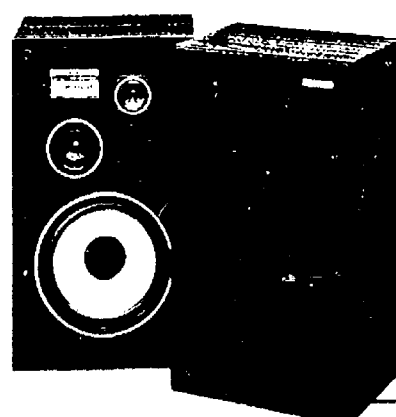

CS-G201W11
3-Way Speaker System with 10-inch Woofer
• Bass-reflex enclosure • 3-way
• 3-speakers: 10-inch cone woofer, 3-inch cone midrange, 2-1/2-inch cone tweeter
• Impedance: 5 ohms Frequency Range: 40-20,000Hz Sensitivity: 90dB/W (1m) Maximum Music Power: 100W Rated Power: 35W Dimensions: 13.3 (W) x 24 (H) x 11.1 (D) inches Weight: 20 lbs. 15 oz.

100 WATT SPEAKERS

LIST \$220.00

ONLY \$179.95
a pair

COMPACT DISC PLAYER

LIST \$220.00

ONLY \$199.95

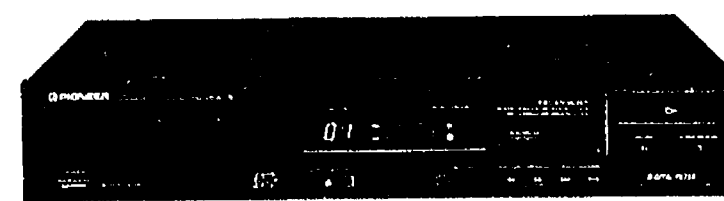

PD-4050
Compact Disc Player
• Digital filter • Antivibration concept • Honeycomb base • Low center of gravity • Anti-shake pickup mechanism • SRT remote control format • Programmable for speed, track, and repeat • 7-way scan • 16-way repeat
• Frequency Response: 20-20,000Hz • 0.5dB • 100dB SN Ratio • 0.1% Dynamic Range • 90dB Wow & Flutter • Uncompressible 1:1 (0.001%) compressed audio distortion 0.002% Dimensions: 16.9 (W) x 3.7 (H) x 11.1 (D) inches Weight: 10 lbs. 6 oz.

Ask us about no down payment financing!

For Sales & Service . . .

HEYDLAUFF'S

Open Mon. Evenings til 7:30 - T - Fri. til 5:30, Sat. til 4:00

113 N. Main St., Chelsea

Ph. 475-1221



CANDACE AND BRANDON HALL gave Santa an earful last Saturday afternoon as the youngsters gave a detailed account of what they'd like for Christmas. Santa has hugged an awful lot of children the last couple of week-ends as his visits have been sponsored by the Chelsea Merchants Association. He'll be at the VFW Hall again this Saturday from 1-3 p.m.



KNIGHTS OF COLUMBUS in Chelsea held their Christmas party last Sunday, Dec. 13 at the K. of C. Hall. Young Bradley Hinderer, 15 months, didn't have a very long Christmas list, but Santa was happy to talk to him just the same. At left is Santa's helper Robin Phelps. Bradley's mom, Sally, watches Santa pat her son's turn.

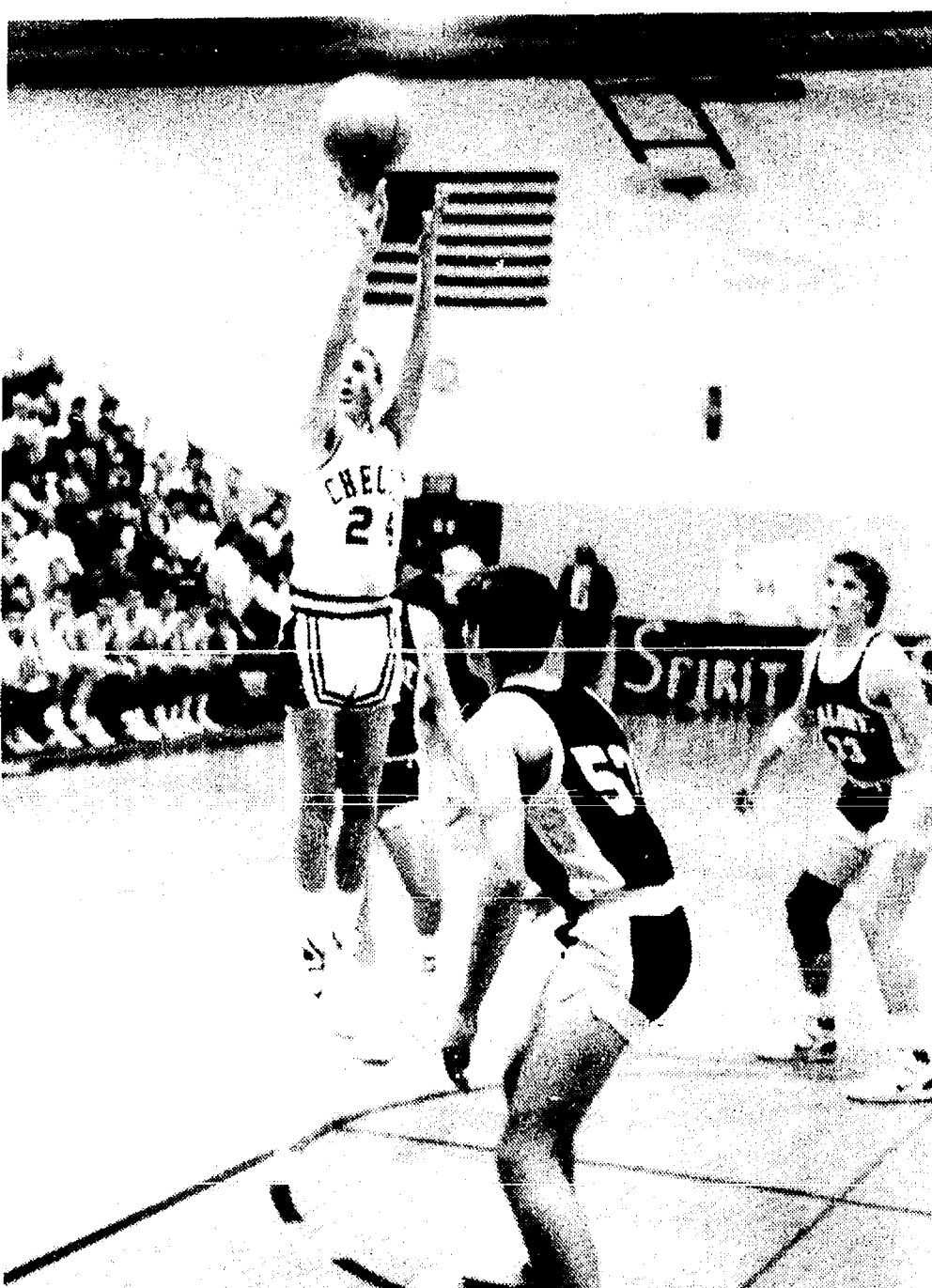

CHAD STARKEY shoots for two of his 10 points against the Saline Hornets last Friday. The Hornets won the contest, 77-56 in Chelsea.

ARNET'S

CEMETERY MONUMENTS
ARE OUR PROFESSION
... NOT A SIDE LINE

Oldest and Largest in This County
4495 Jackson Road, Ann Arbor, Mich.

If you would like to join our sales staff, call Ben Sieg, Sales, 665-3658

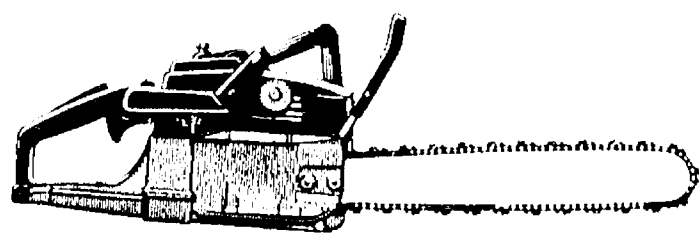

CHAIN SAW SPECIAL

- SHARPEN CHAIN
- INSTALL NEW SPARK PLUG
- CLEAN AIR FILTER
- ADJUST CARBURETOR
- CLEAN & CHECK BAR
- CLEAN & CHECK SPROCKET

\$10⁰⁰*

OFFER ENDS JAN. 31, 1988

VILLAGE LAWN & GARDEN

120 S. Main

475-3313

*Additional parts or service not included.



Wheel Horse

TRUCK LOAD SALE

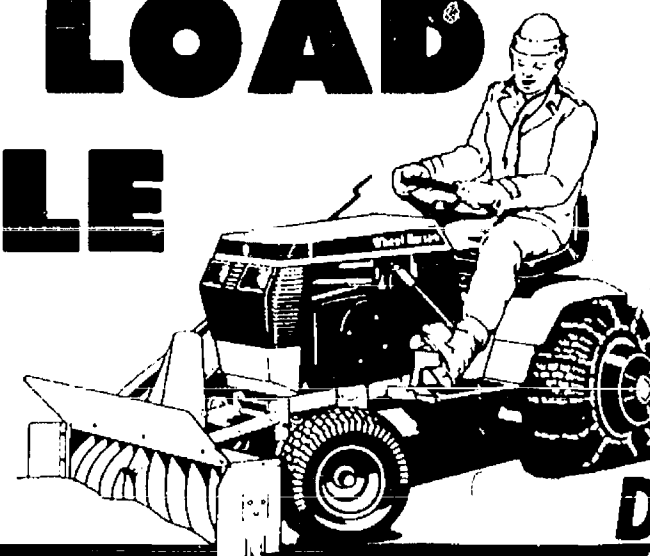
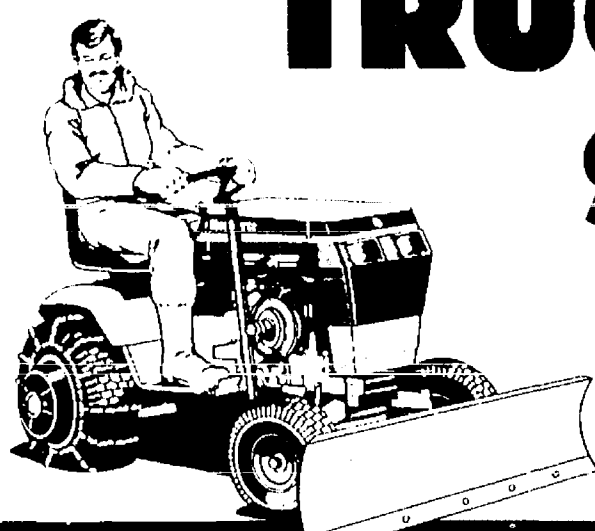

Lay
Away
Now
for
Spring
Delivery!

Just Arrived - A truckload of 1988 model WHEEL HORSE TRACTORS

Due to a volume buy, taking early shipment, and no freight charges, we have discounted these '88 models from \$200 to \$600.

COMPLETE SELECTION OF
RIDING MOWERS & GARDEN TRACTORS
From 8 h.p. to 20 h.p.
Priced from \$1,299⁰⁰

PLUS—GAMBLES GIFT CERTIFICATE*

Free
Gift
Certificate

GAMBLES GIFT CERTIFICATE

Good for \$300^{SAMPLE} towards purchase of
any merchandise at Gambles in Chelsea
OFFER EXPIRES DEC. 24, 1987

Free
Gift
Certificate

WITH ANY TRACTOR PURCHASED OR PUT
ON LAY-AY FOR SPRING DELIVERY (Before June 1, 1988)

Receive NOW a Gift Certificate* from Gambles for \$50 to \$300
USE FOR CHRISTMAS & HOLIDAY SHOPPING!

SALE PRICES + A CHRISTMAS GIFT FROM GAMBLES

*Good towards purchase of any merchandise in our store

Santa will be at Gambles Sunday, Dec. 20 from 1 to 3 p.m.

Open
Mon. & Fri.
8:30 to 8:30

GAMBLES
110 N. MAIN ST., CHELSEA Ph. 475-7472

Open
Tues., Wed.,
Thurs.
8:30 to 5:30

We Will Be Open Sunday, Dec. 6-13-20 from 12 to 5